

DETALII FUNDATIE F1 - 4 buc.
Sectiunea 1-1

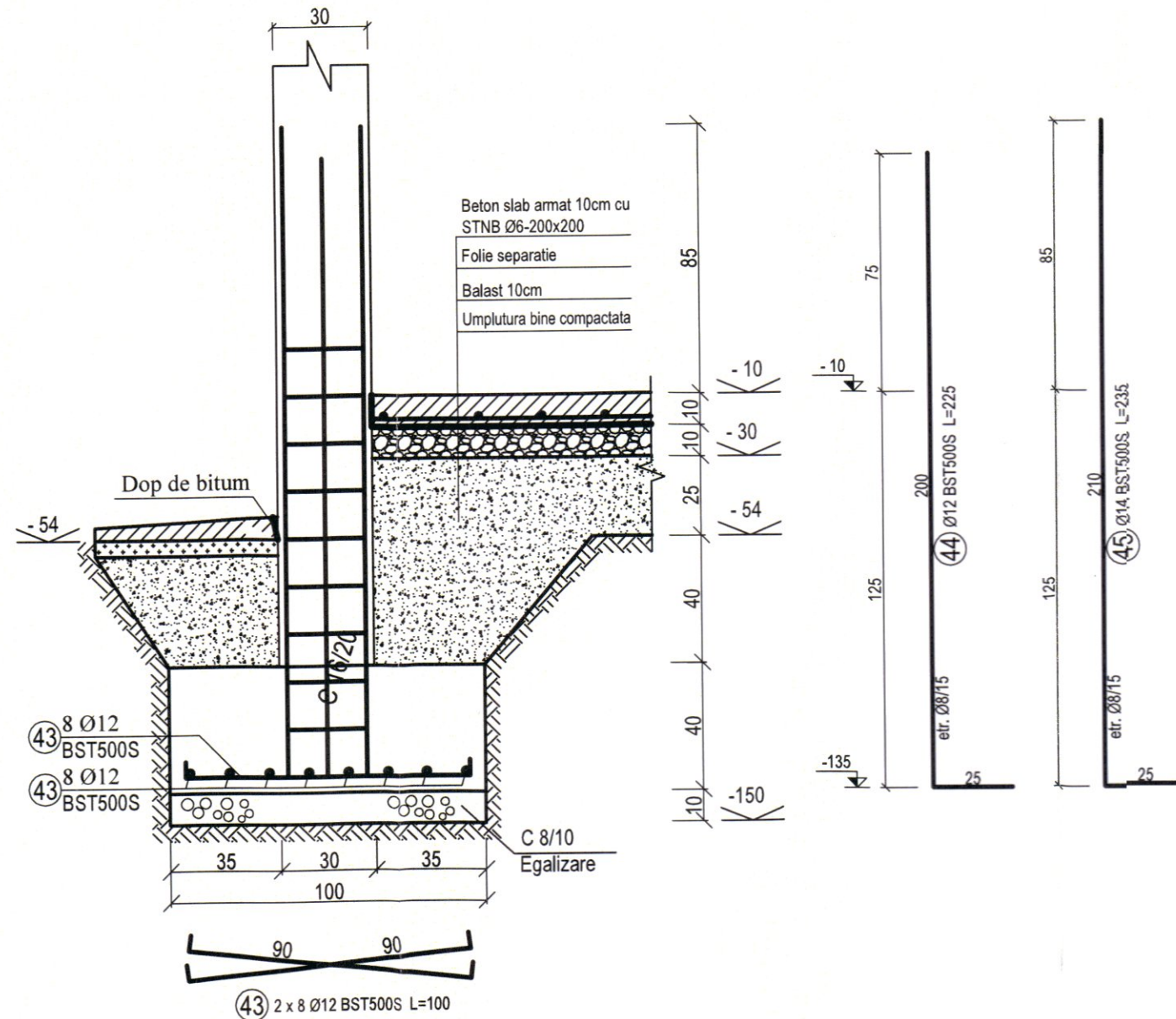

Beton C16/20 (B250) cu impermeabilizare P¹⁰ - fundatii
Otel beton BST500S / OB37; STNB
Sarma de legat, STAS 889-80
Acoperire a=5 cm (fundatii)

Pentru turnare pe timp calduros se va folosi aditiv
intarziator de priza+superplastifiant.
Pentru turnare pe timp friguros (sub 5°C) se va folosi
aditiv anti-inghet si accelerator de priza.

Beton C 8/10 - B 150
C 16/20 - B 250
Otel OB 37
BST500S

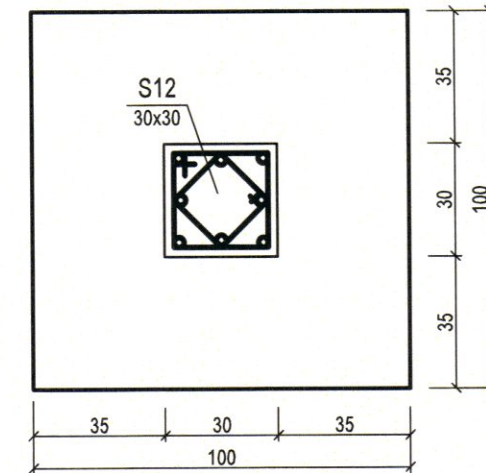

S12 - 30x30

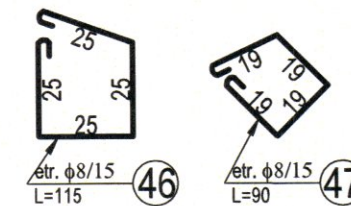
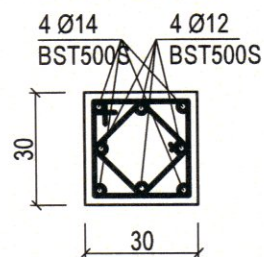

NOTA:

CONFORM HG766/1997, CONSTRUCTIA SE INCADREAZA IN CATEGORIA DE IMPORTANTA "C".
CONFORM P100-1/2019, ZONA SEISMICA ESTE CARACTERIZATA DE $a_g = 0.20g$, $T_c = 1.0$ sec.

NERESPPECTAREA INTOCMAI A PROIECTULUI, DE CATRE BENEFICIAR SAU CONSTRUCTOR, ABSOLVA PROIECTANTUL DE ORICE RASPUNDERE.

Verificatori/Expert:	Nume	Semnatura	Perinta	Referat / Expertiza
VERIFICATOR:			A1, A2, A3	
EXPERT TEHNIC:				
s.c. URBAN PLANNING ARCHITECTURE s.r.l.				BENEFICIAR:
UP-Architecture				U.A.T. SCAESTI
C.U.I. 39884638 J25/466/18.09.2018 E-mail: uparchitecture@yahoo.com				Proiect numar: 68.24/UPA
Sef proiect	arh. Sorin Puiu BARLAN	SEMNAURA	SC:	OBIECTIV: Construire gradinita doua grupe parter in comuna Scaesti
Proiectat	ing. Jeff PLOIA		1/20	AMPLASAMENT: Nr. Cad. 30703, comuna Scaesti, sat Scaesti, jud. Dolj
Desenat	ing. Jeff PLOIA		DATA:	TITLU PAGINA:
			02/2025	DETALII FUNDATII
				Faza: P.Th.-D.DE
				Plansa numar: R-05