

Armare G14 30x35, ax C
1 buc.

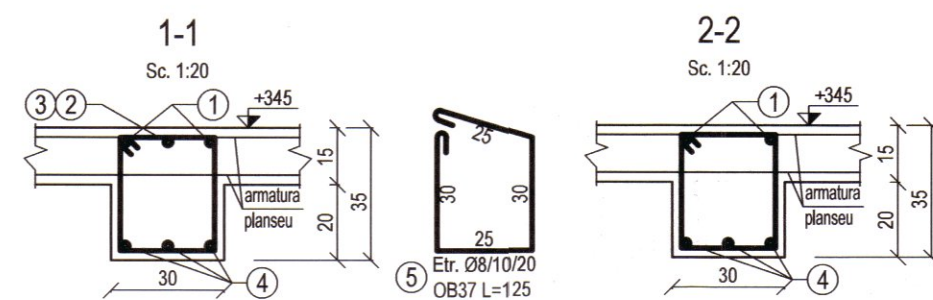

Armare G15 30x40, ax E
1 buc.

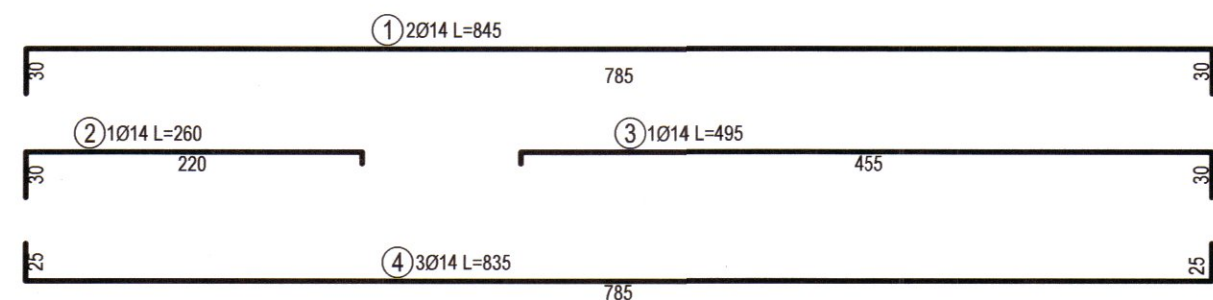
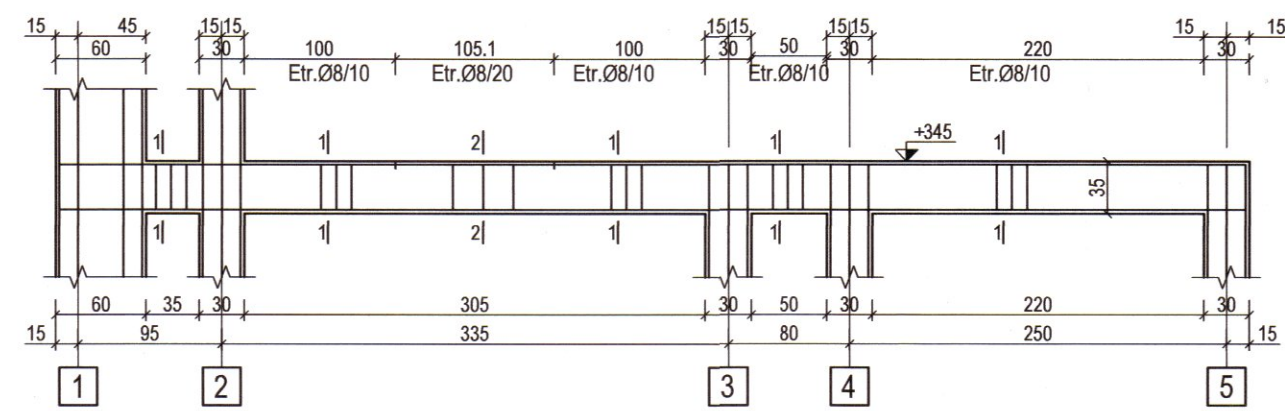
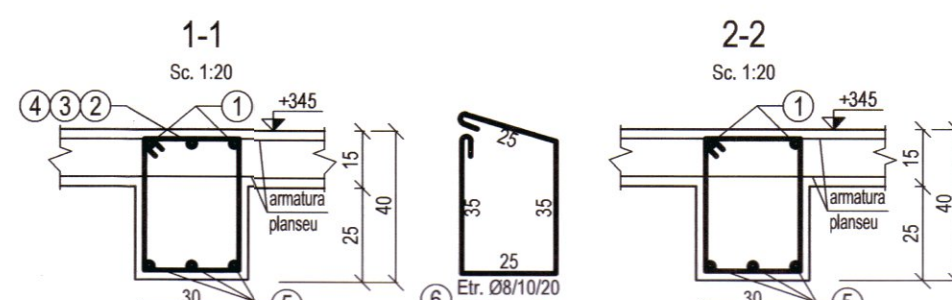
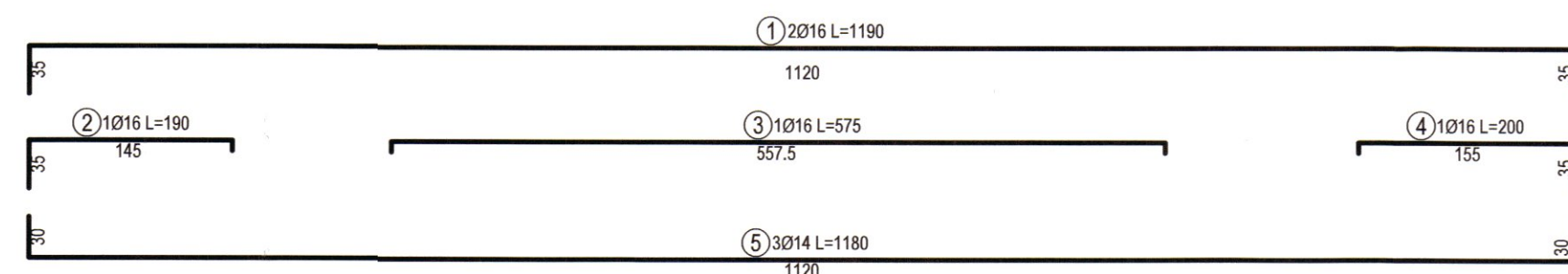
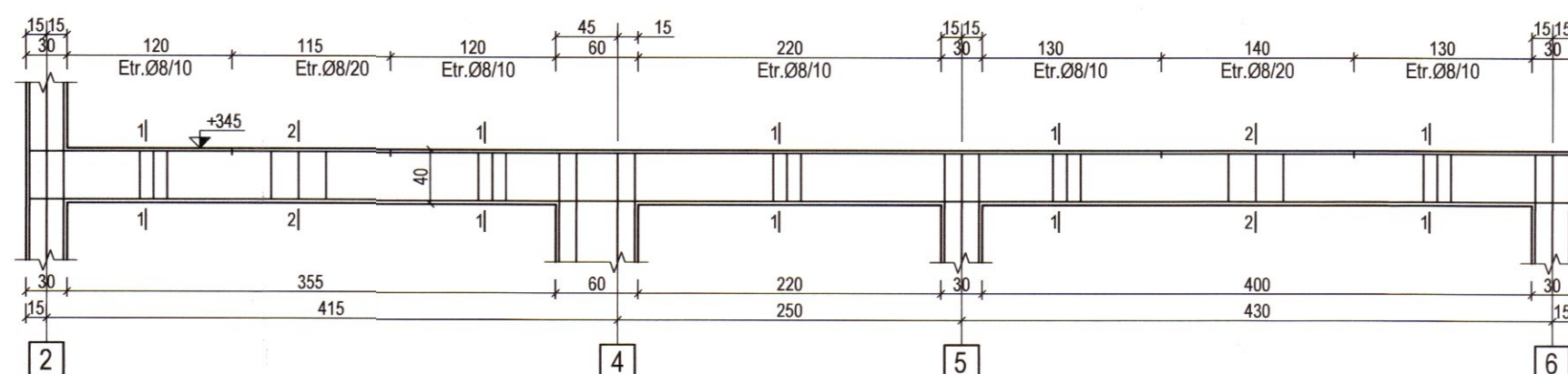

Beton C 8/10 - B 150
C 16/20 - B 250
Otel OB 37
BST500S

Armare G16 30x40, ax G, H
2 buc.

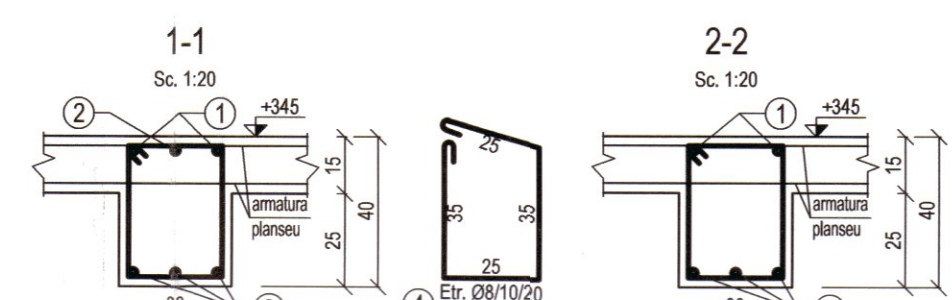
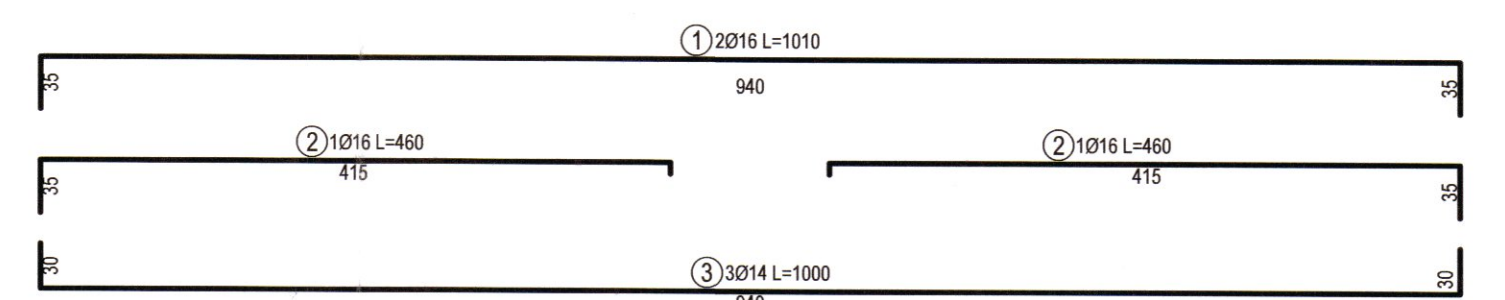
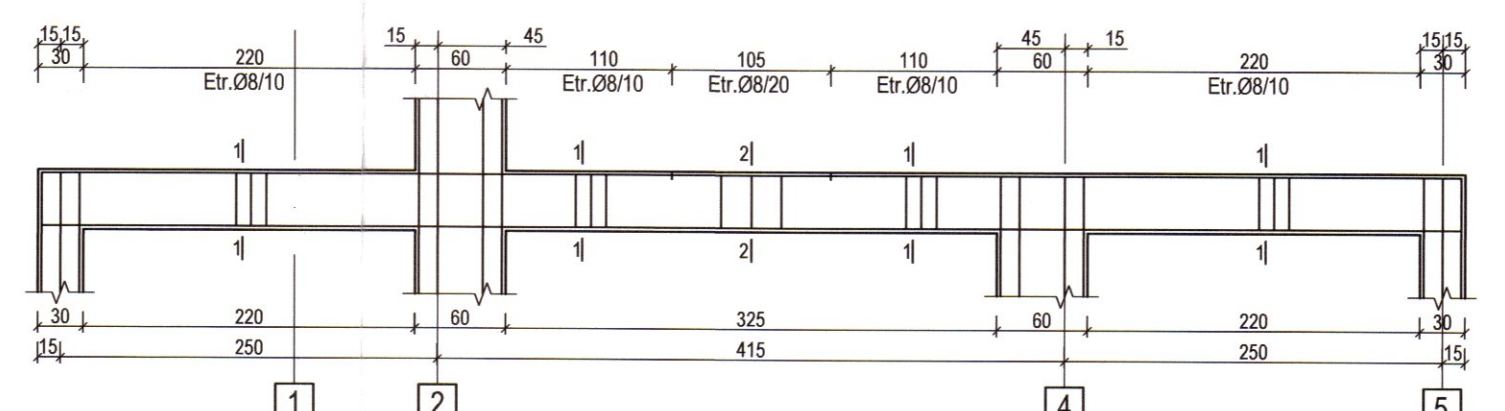

Beton C 8/10 - B 150
C 16/20 - B 250
Otel OB 37
BST500S

Armare G17 30x40
1 buc.

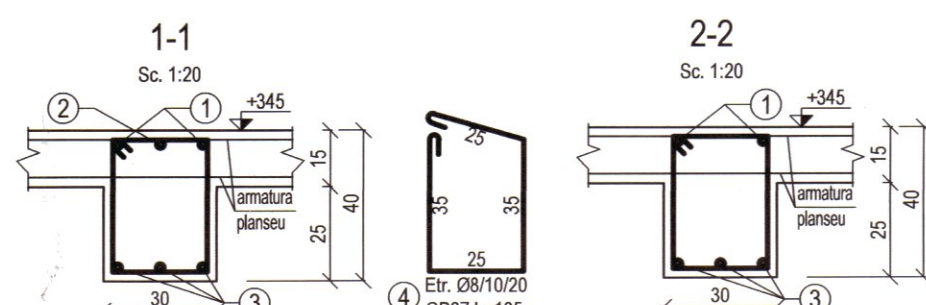
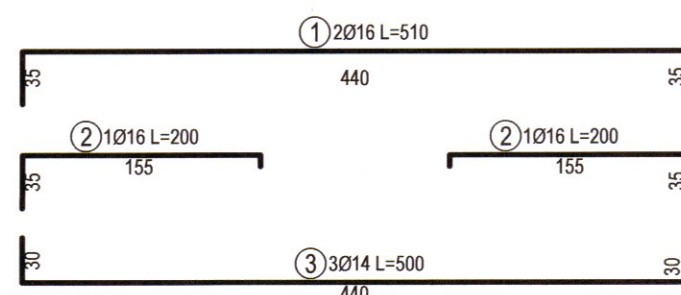
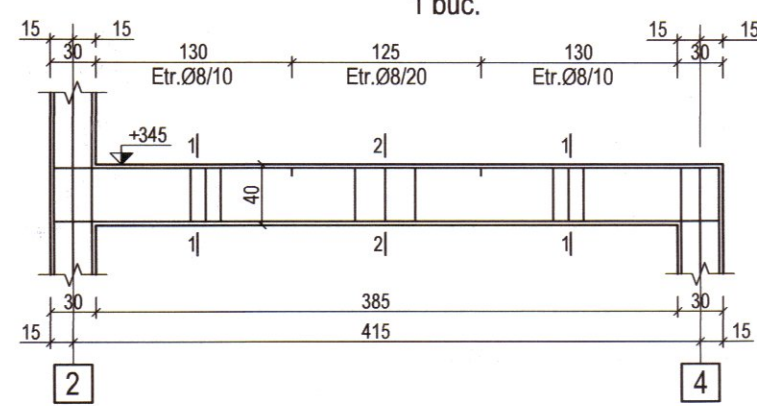

Armare G18 30x35, ax L
1 buc.

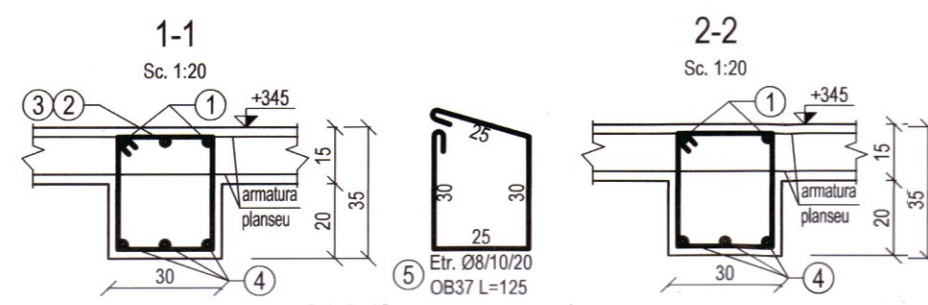
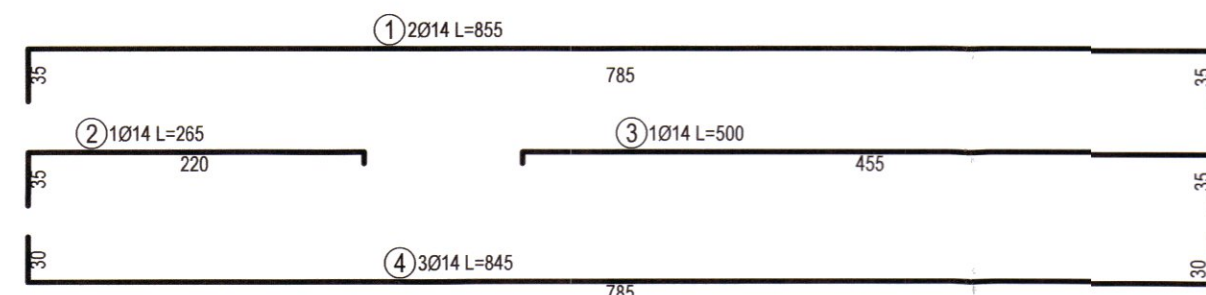
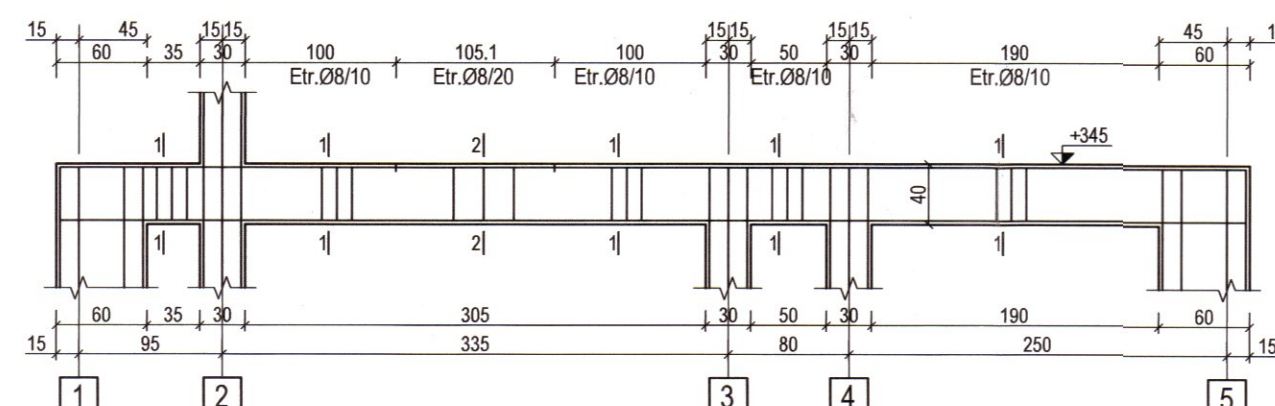

Beton C 8/10 - B 150
C 16/20 - B 250
Otel OB 37
BST500S

Armare G19 30x35, ax B, ax M
2 buc.

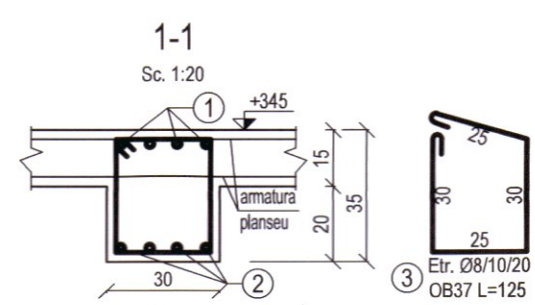
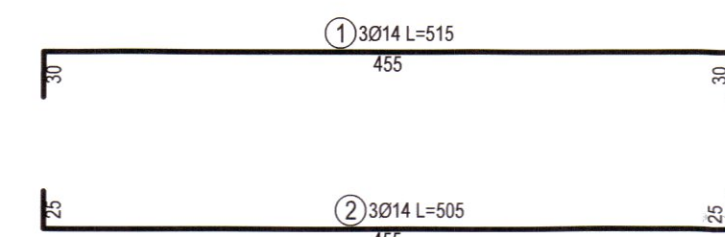
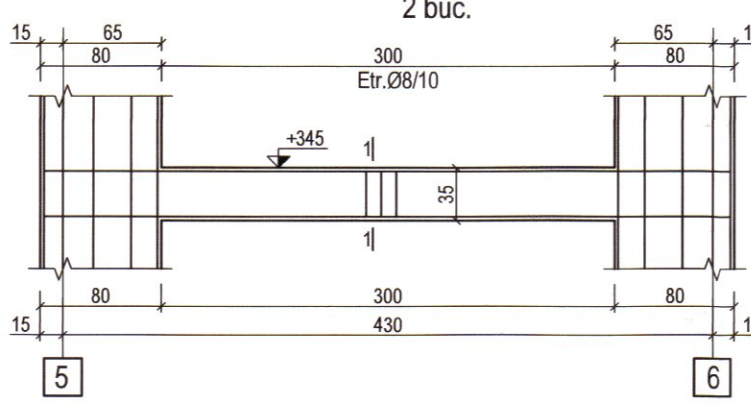

Armare G22 30x40, ax J
1 buc.

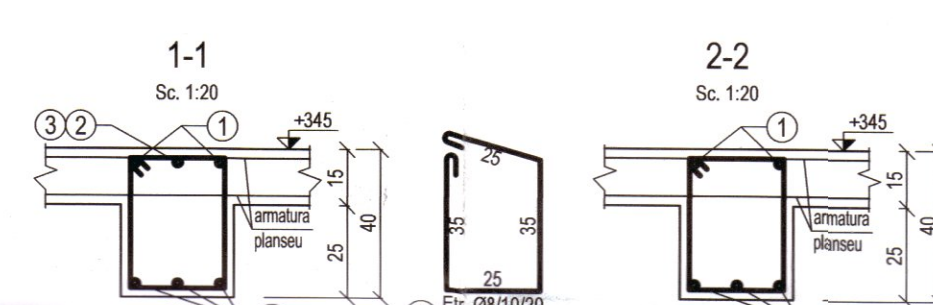
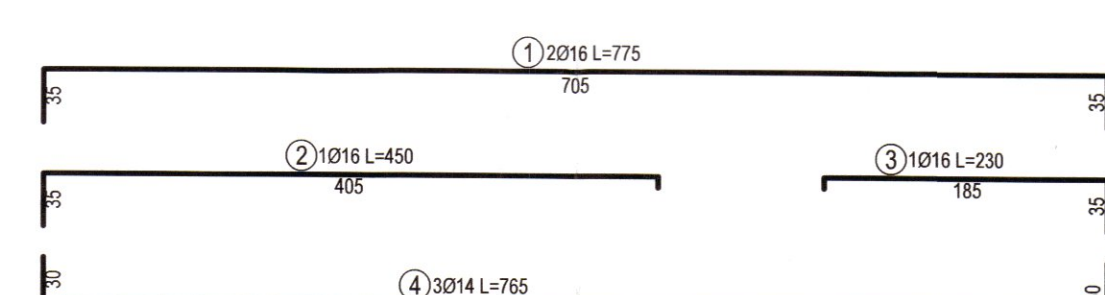
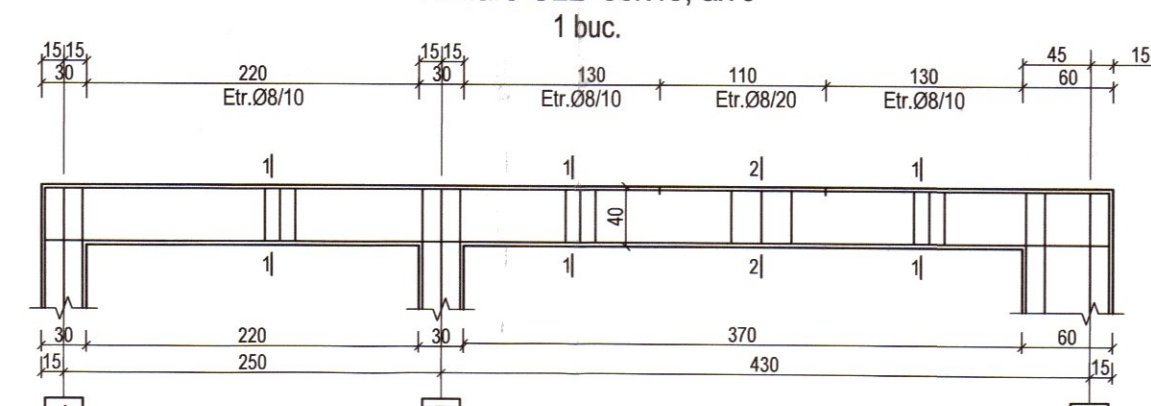

Beton C 8/10 - B 150
C 16/20 - B 250
Otel OB 37
BST500S

Armare G20 30x40, ax D
1 buc.

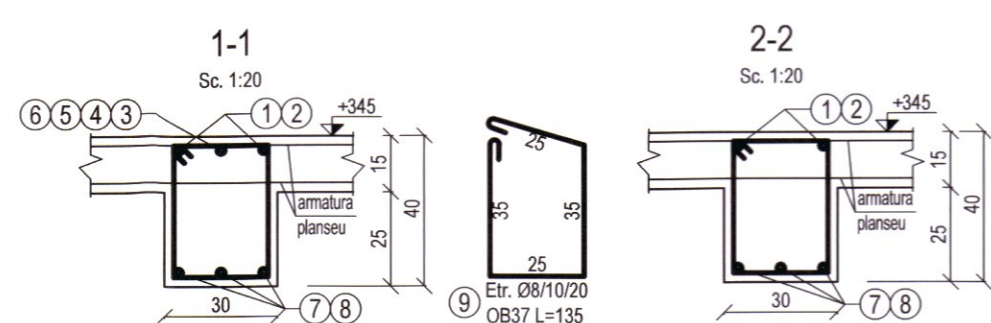
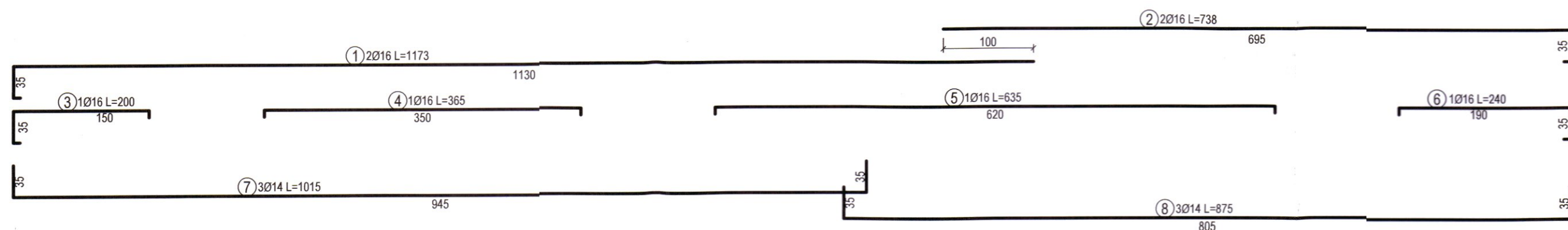
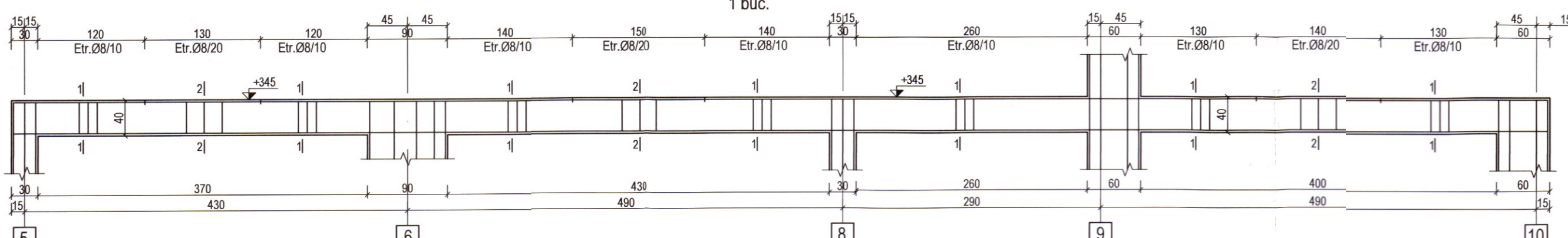

Armare G21 30x40, ax F, I
2 buc.

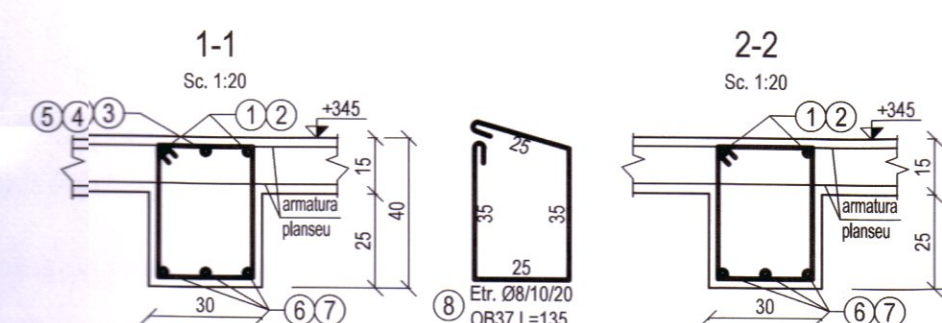
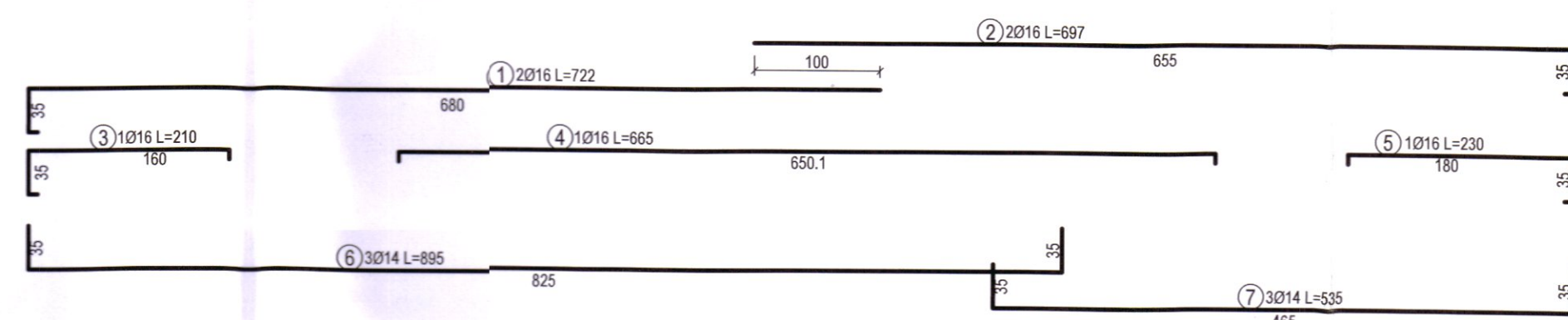
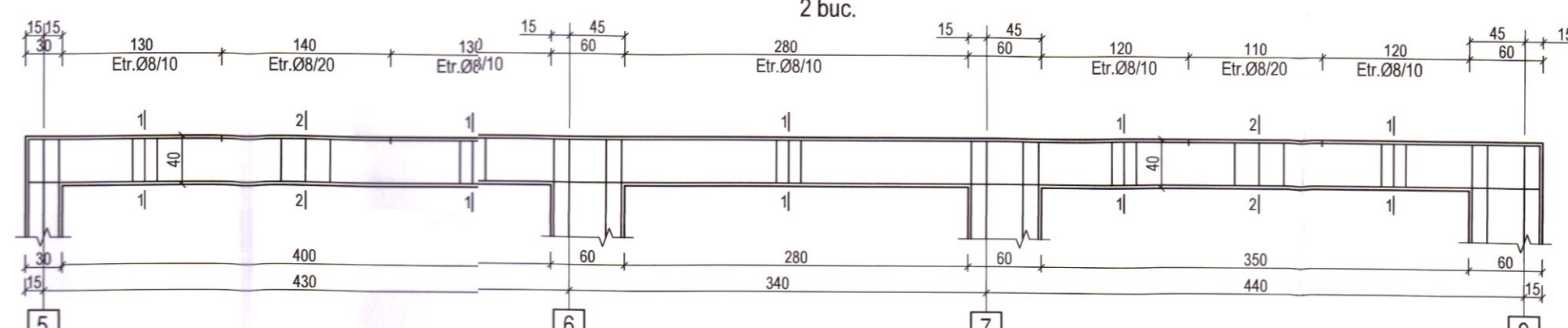

Pentru turnare pe timp calduros se va folosi aditiv
intarziator de priza+superplastifiant.
Pentru turnare pe timp friguros (sub 5°C) se va folosi
aditiv anti-inghet si accelerator de priza.

NOTA:

CONFORM HG766/1997, CONSTRUCTIA SE INCADREAZA IN CATEGORIA DE IMPORTANTA "C".
CONFORM P100-1/2019, ZONA SEISMICA ESTE CARACTERIZATA DE $a_g = 0.20g$, $T_c = 1.0$ sec.

NEREPECTAREA INTOCMAI A PROIECTULUI DE CATRE BENEFICIAR SAU CONSTRUCTOR, A NOVA PROIECTANTULUI DE ORICE RASPUNDERE.		VERIFICATOR/Expert: _____	
VERIFICATOR:	_____	Semnatura	_____
EXPERT TEHNIC:	_____	Referat / Expertiza nr./data	_____
s.c. URBAN PLANNING ARCHITECTURE S.R.L.		BENEFICIAR	
CUI: 3884638 2548016.02.2018		U.A.T. SCAESTI	
E-mail: up-architecture@yahoo.com		Proiect numar: 68.24/UPA	
NUMELE	SEMNATURA	SC:	OBIECTIV:
arh. Sorin Puiu BARLAN	_____	1/50	Construire gradinita doua grupe parter in comuna Scaesti
Proiectat	ing. Jeff PLOIA	DATA:	AMPLASAMENT: Nr. Cad. 30703, comuna Scaesti, sat Scaesti, jud. Ialohi
Desenat	ing. Jeff PLOIA	02/2025	TITLU PAGINA: DETALII ARMARE GRINZI PESTE PARTER, COTA +345
			Planşa numar: R-10