

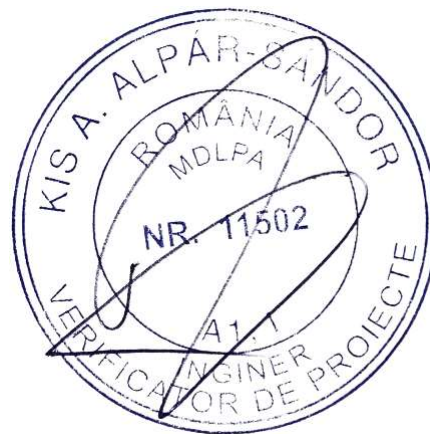

ID	Plansa	Scara	Dimensiune	
	OPIS		210/297	A4 P
R.01	PLAN FUNDATIE	1:50	594/420	A2 L
R.02	DETALIU DE EXECUTIE FUNDATIE	1:20	594/420	A2 L
R.03	PLAN ARMARE ELEVATIE	1:20	594/420	A2 L
R.04	PLAN COFRAJ PLACA PE SOL	1:50	594/420	A2 L
R.05	PLAN ARMARE PLACA PE SOL COTA -0.13	1:50	594/420	A2 L
R.06	PLAN ARMARE STALP S1 SI S2	1:20	420/594	A2 P
R.07	PLAN COFRAJ PLACA PESTE PARTER COTA +2.70	1:50	594/420	A2 L
R.08	PLAN ARMARE INFERIOARA PLACA COTA +2.70	1:50	594/420	A2 L
R.09	PLAN ARMARE SUPERIOARA PLACA COTA +2.70	1:50	594/420	A2 L
R.10	PLAN SARPANTA	1:50	594/420	A2 L
R.11	SECTIUNEA 1-1 SARPANTA	1:25	594/420	A2 L
R.12	SECTIUNEA 2-2 SARPANTA	1:25, 1:10	594/420	A2 L
R.13	SECTIUNEA 3-3 SARPANTA	1:25	594/420	A2 L



Acest document este proprietate intelectuala privata a S.C. PLANIMOB CAD S.R.L. si nu poate fi folosit transmis sau reprodus, total sau partial, fara autorizarea expresa.

VERIFICATOR/EXPERT	nume	semnatura	cerinta	referat nr.	data
	S.C. PLANIMOB CAD S.R.L tel: 0745-188967 e-mail: office@planimob.ro FLORESTI, jud. CLUJ			Beneficiar: U.A.T. Vladaia	nr.proiect 01/2025
				Obiectiv: ELABORAREA DOCUMENTATIEI PENTRU AUTORIZAREA EXECUTARII LUCRARILOR DE CONSTRUCTII CENTRU COMUNITAR INTEGRAT, COMUNA VLADAIA JUDEȚUL MEHEDINTI	faza D.T.A.C.
	nume	semnatura	scara	Amplasament: Loc. Vladaia, Jud. Mehedinti	specialitate REZ.
SEF PROIECT	ing. CARMEN GAVRILETEA		1:1	Titlu plansa: OPIS	plansa nr.
PROIECTAT	ing. CARMEN GAVRILETEA		data		
DESENAT	ing. ANDREEA BOBARU		2025		

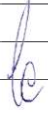
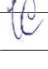
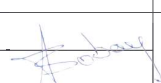
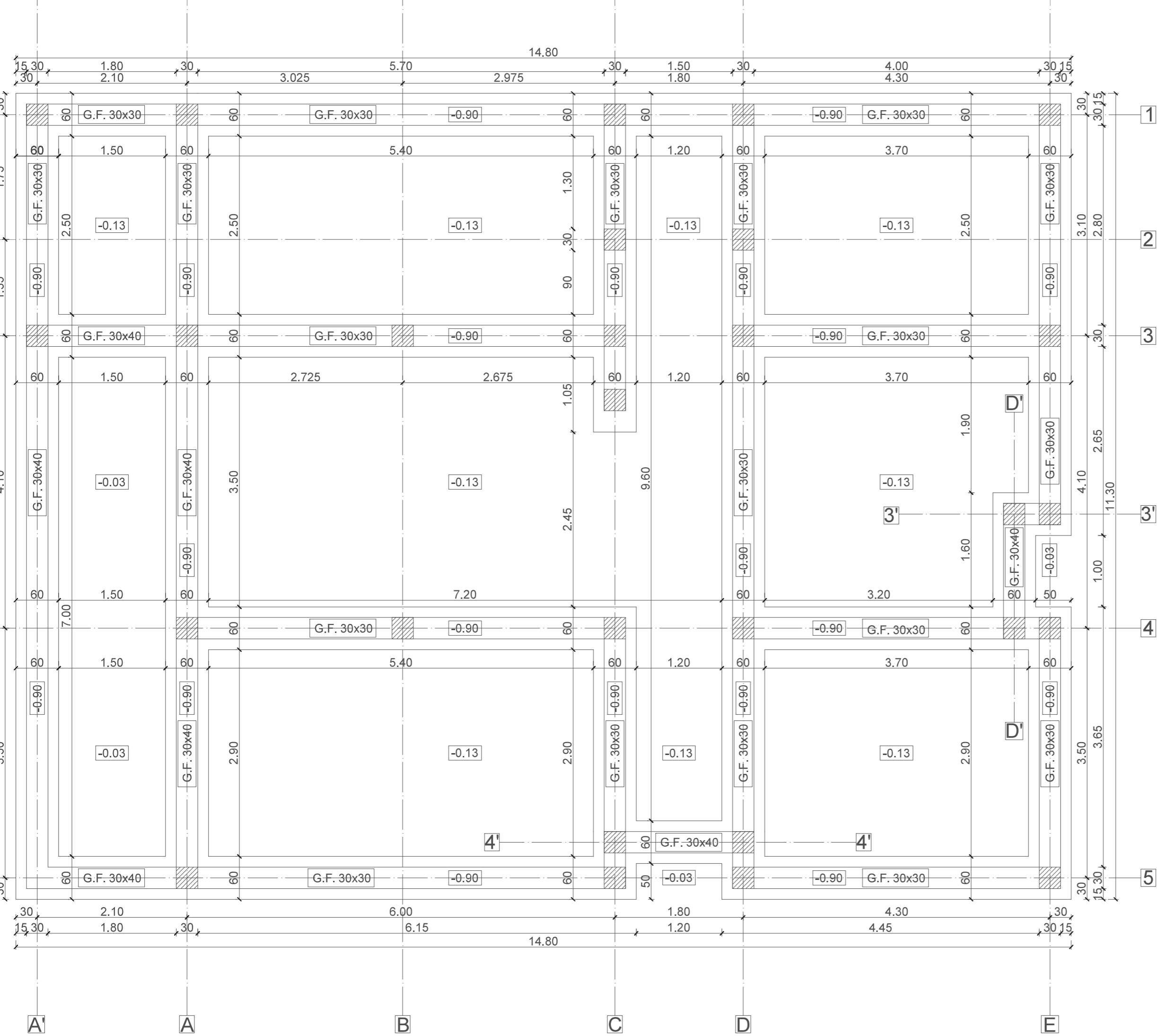

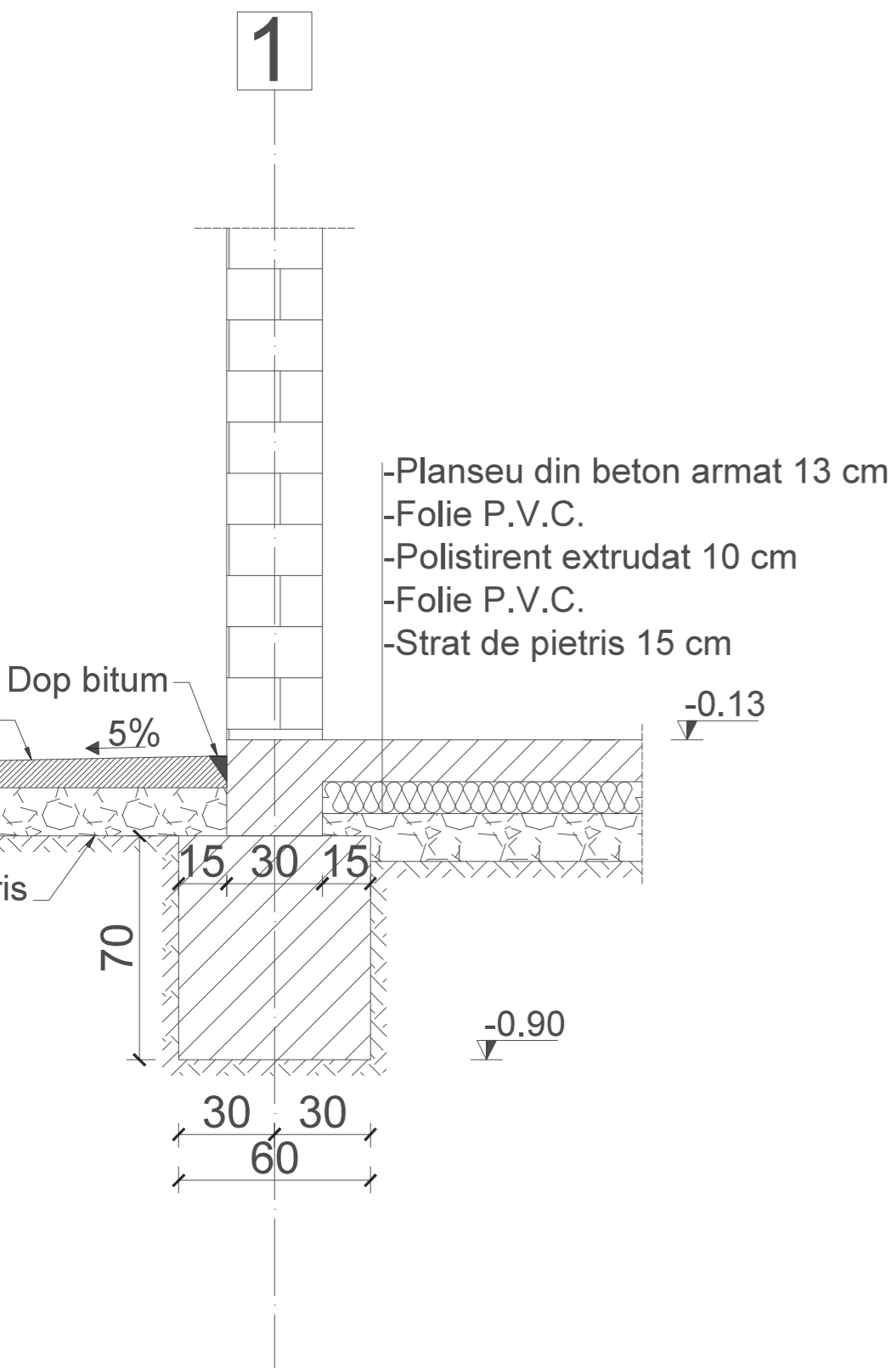

C.T.A.

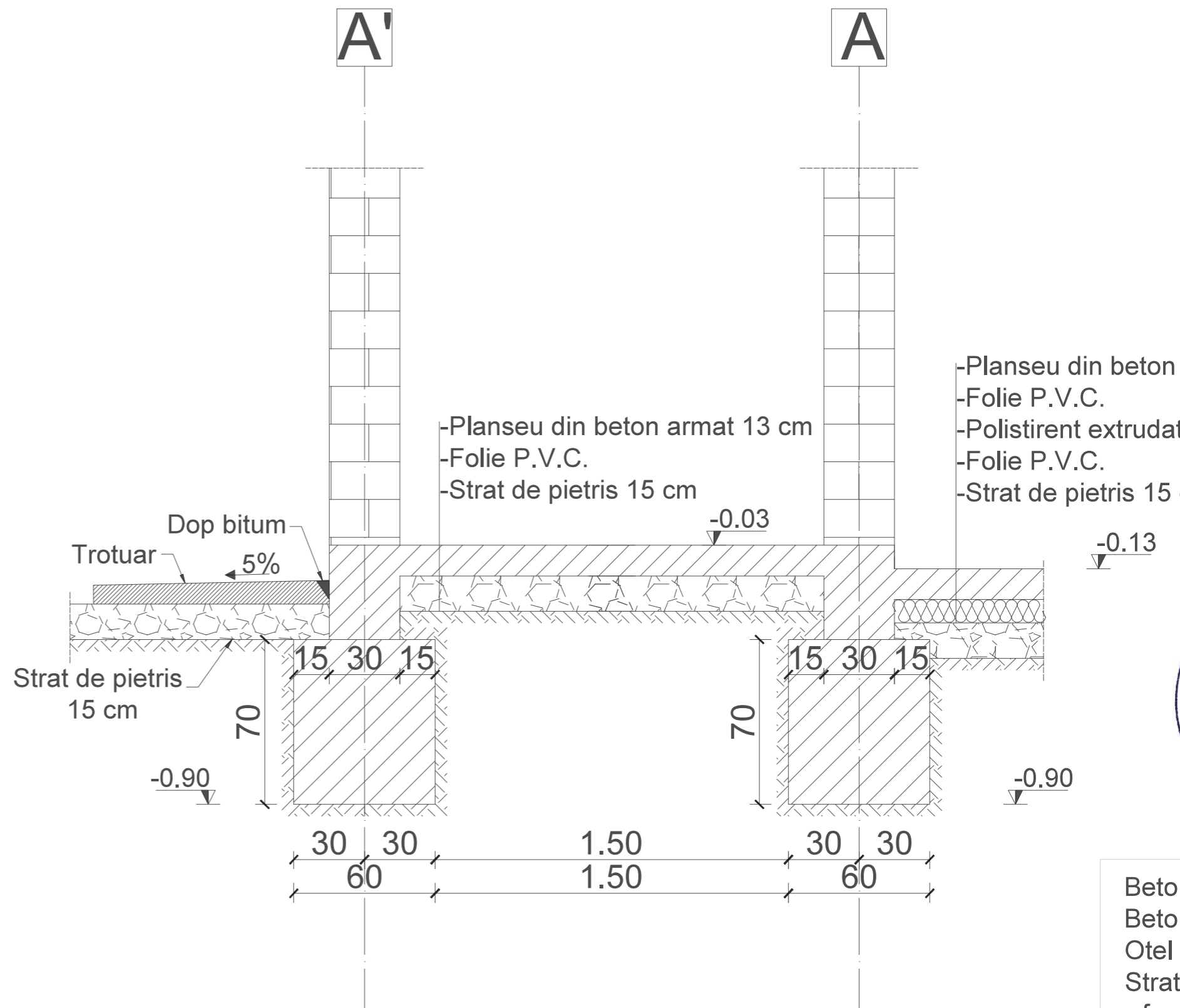

Beto
Beto
Otel
Strat
-fun
-ele
Cate
Clas
Tc=0
ag=0

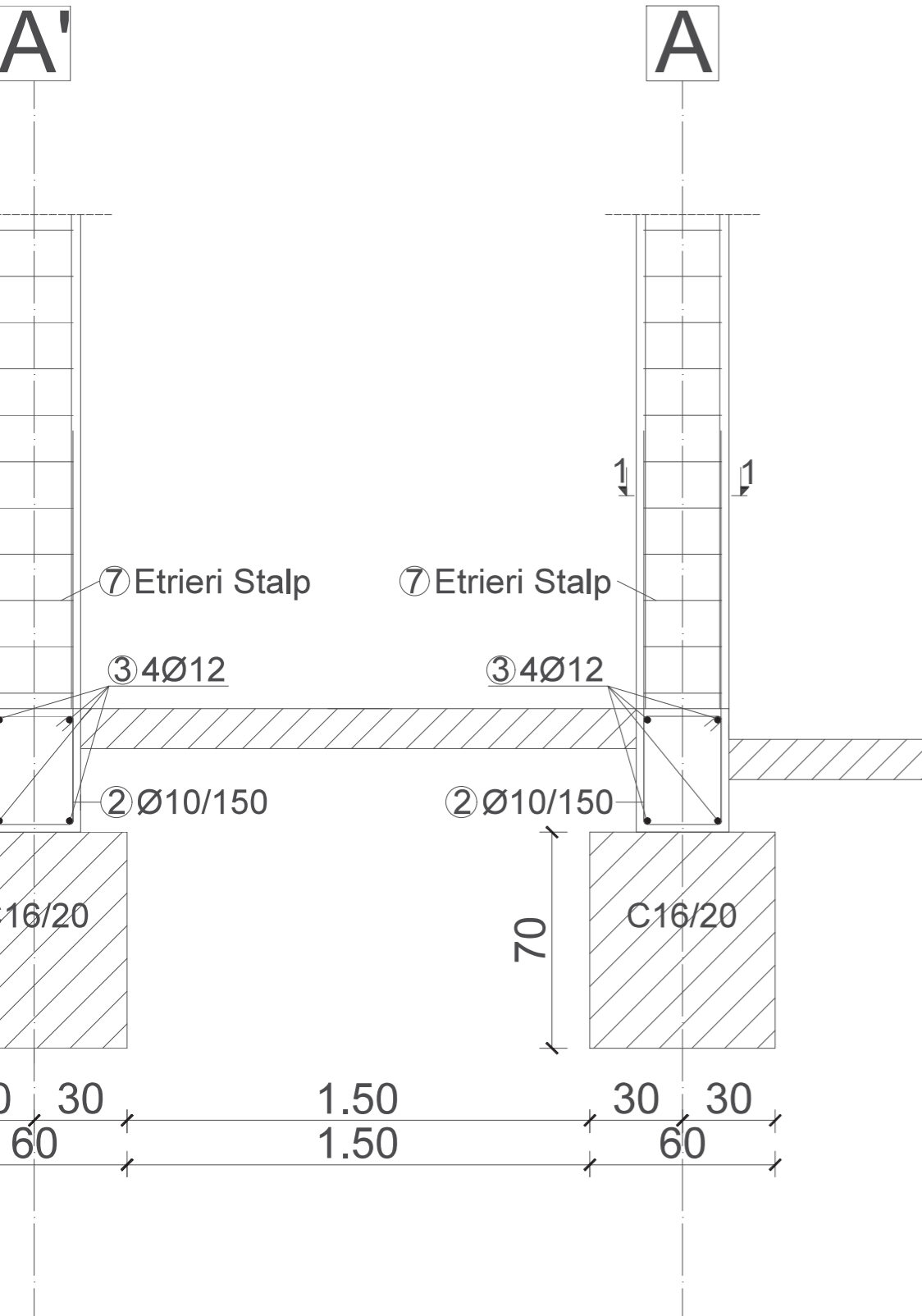

⑥ Armatura stalp

⑤ 4Ø16-Bst500C-L=1.575 m

20



Secțiunea 1-1

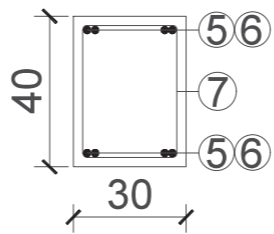

② Etrier Ø10/150
BST500C-L=1.36m

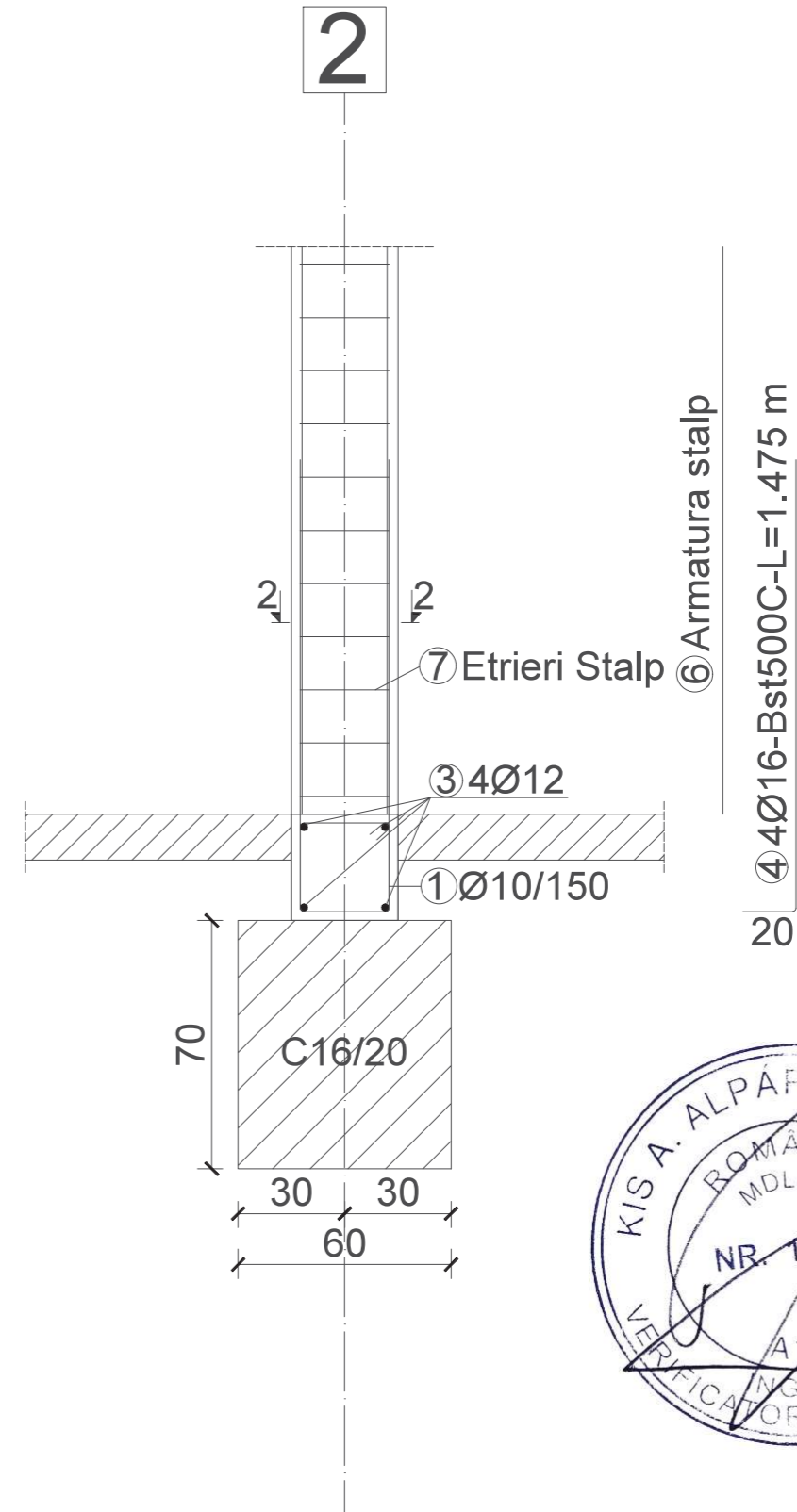
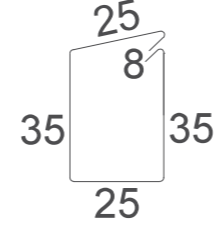

⑥ Armatura stalp

④ 4Ø16-Bst500C-L=1.475 m

20

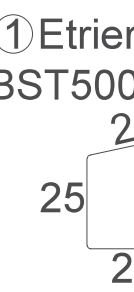
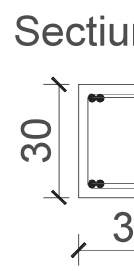
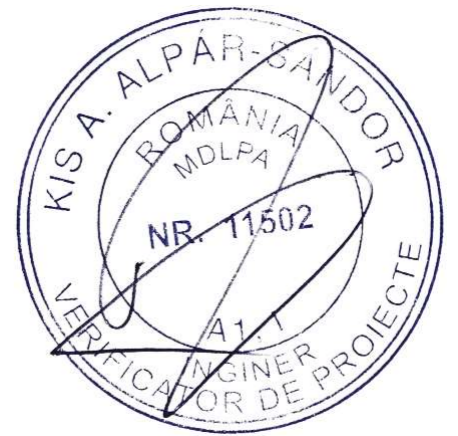

Be
Be
O
St
-f
-e
Ca
Cl
To
ag

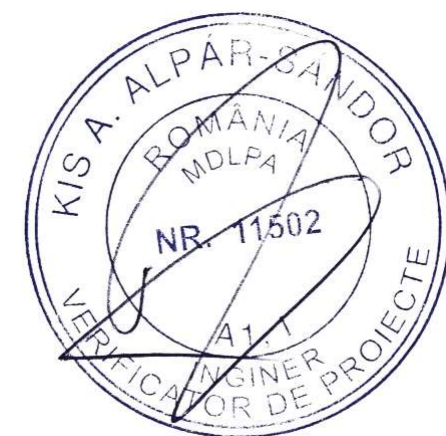
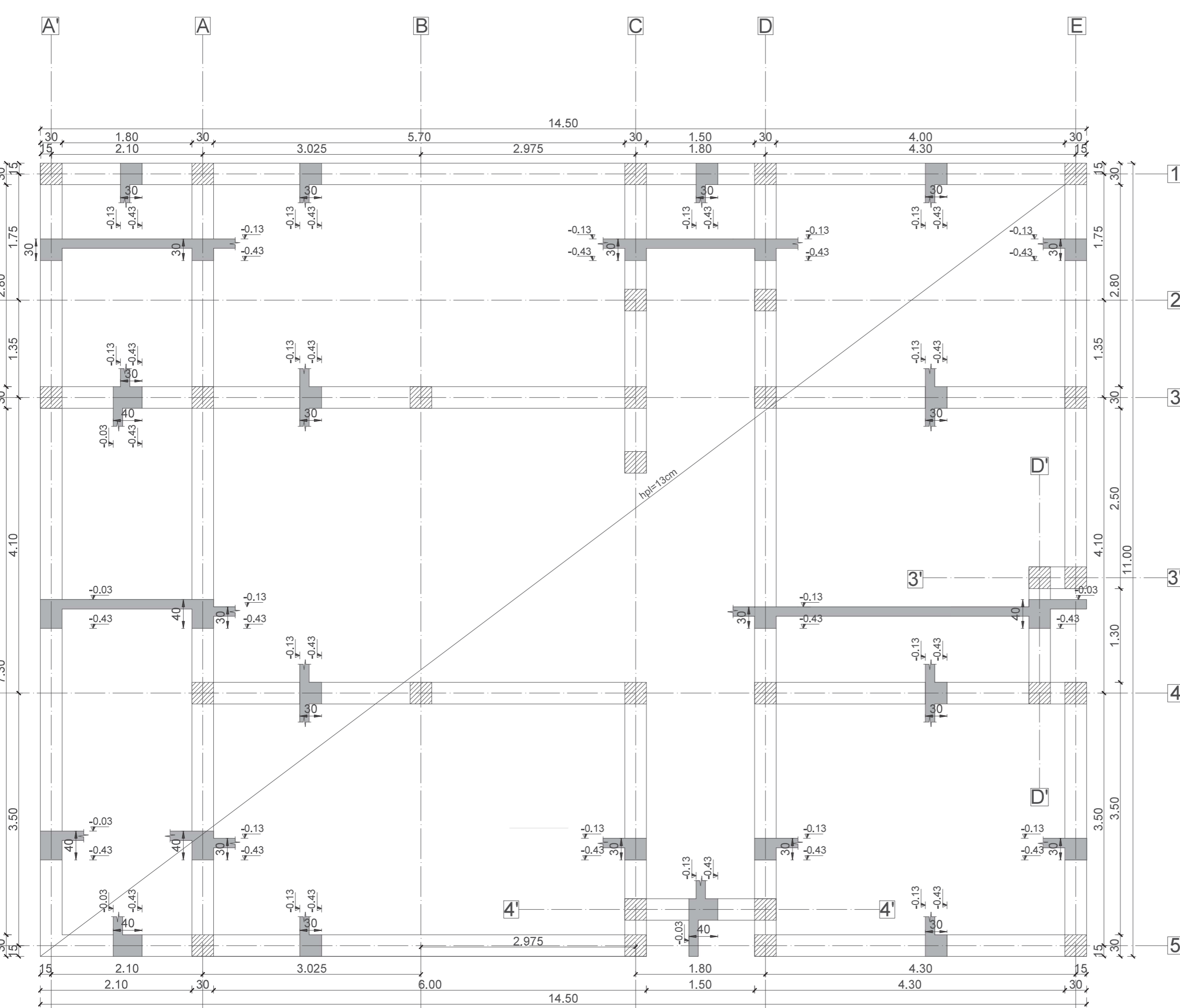

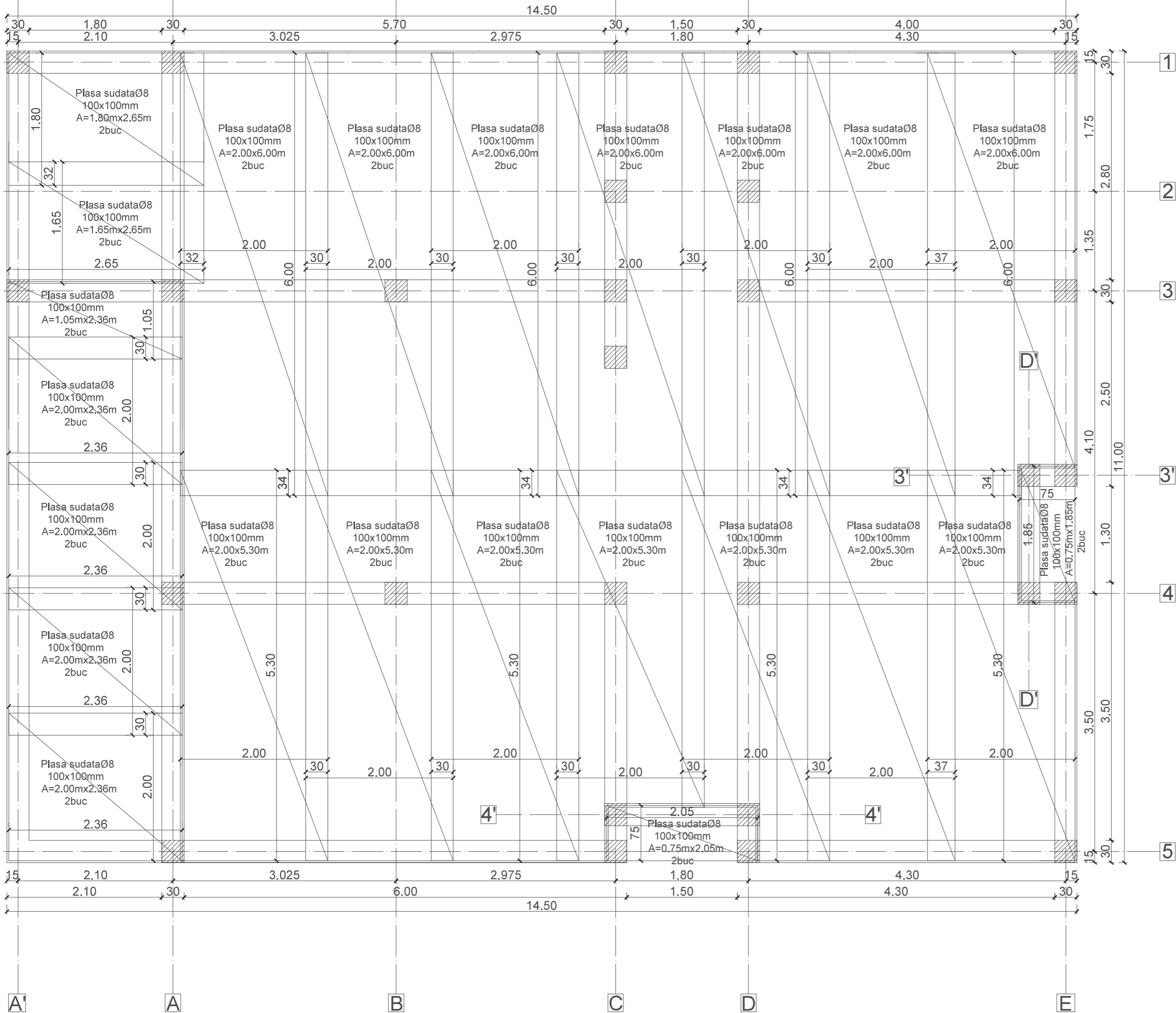

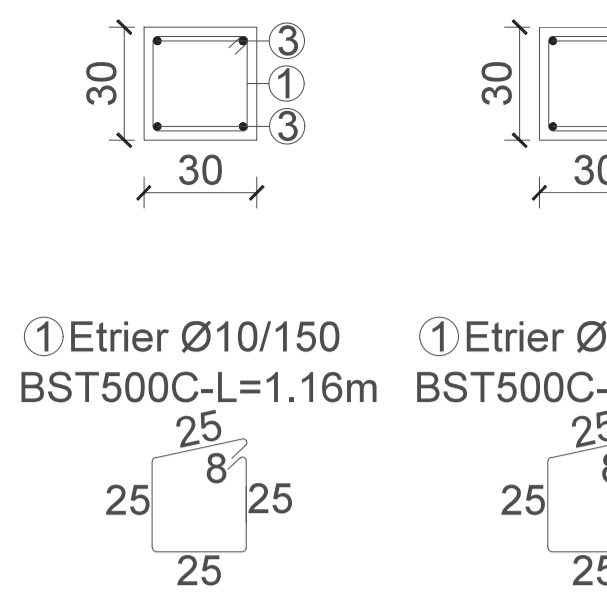
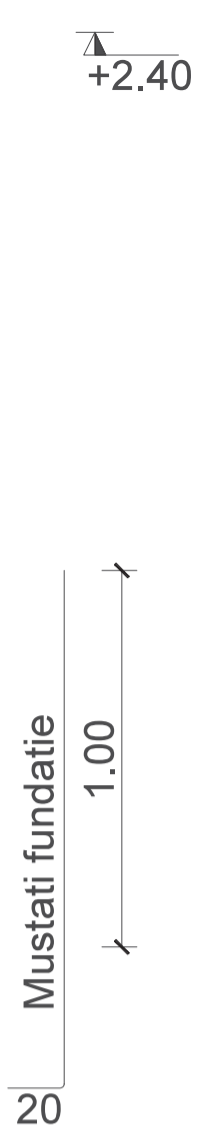
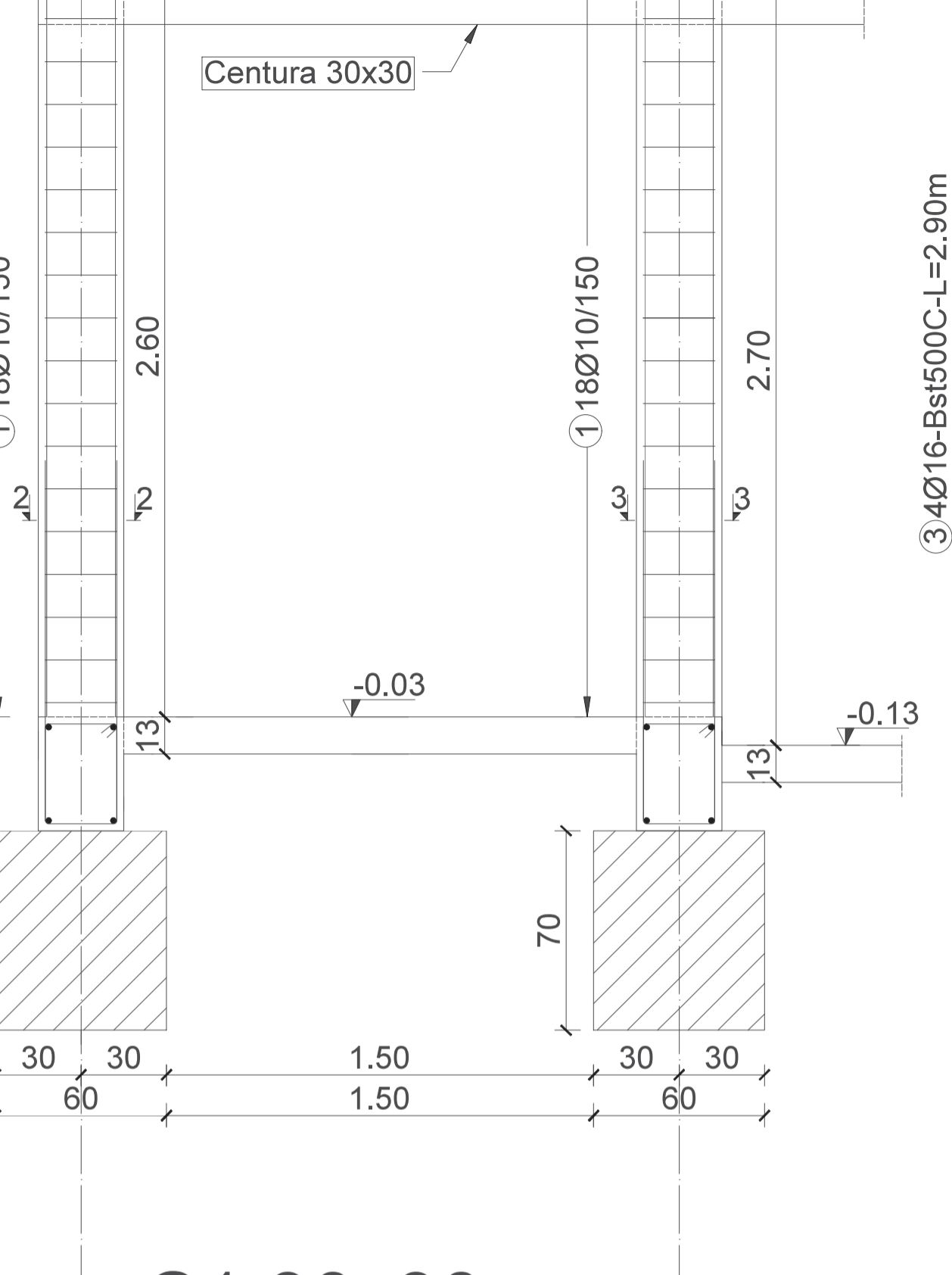

① Etrier Ø10/150
BST500C-L=1.16m

① Etrier Ø
BST500C-L=1.16m

S1 30x30

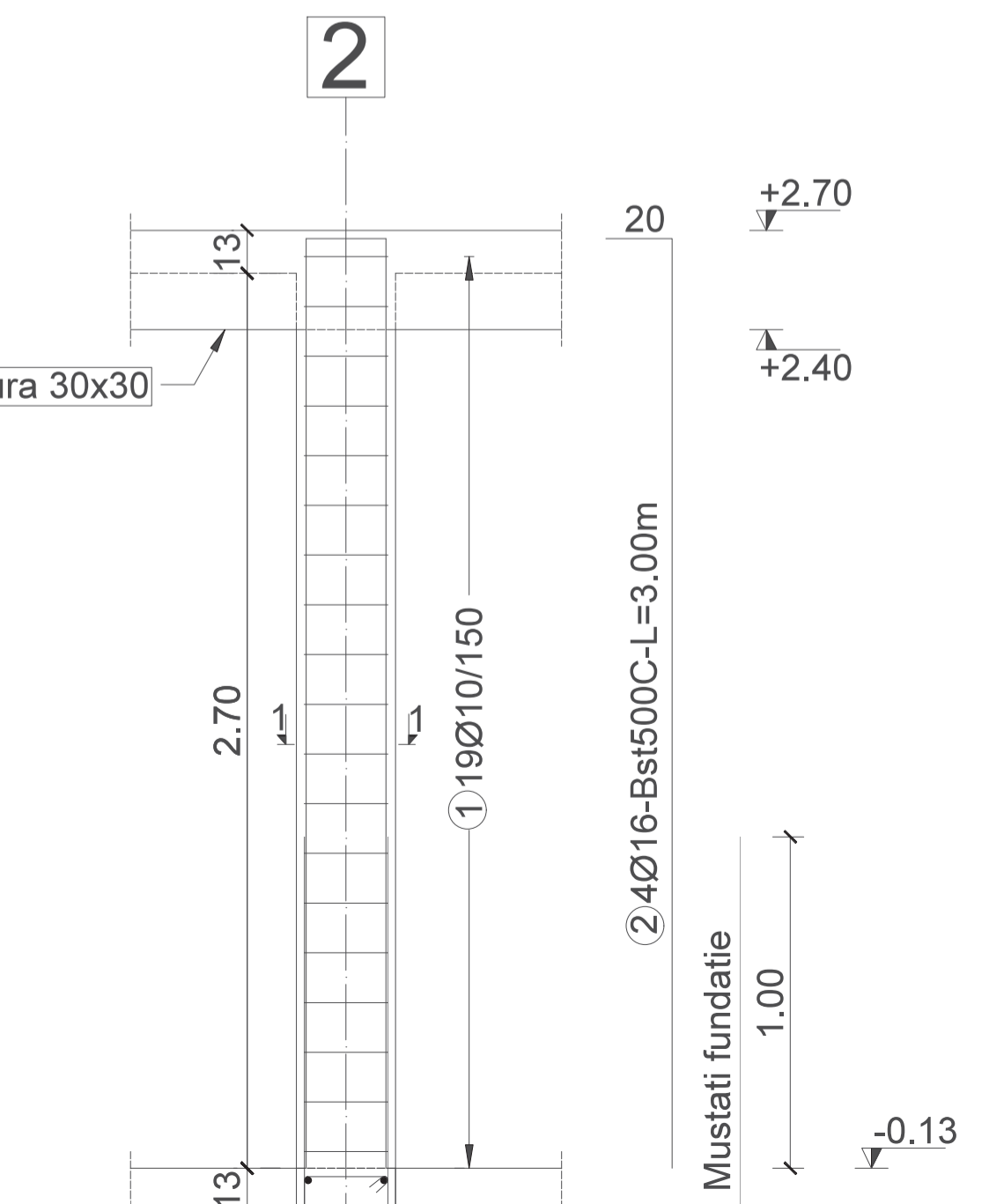

Sectiunea 1-1

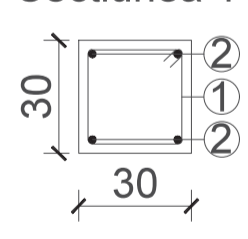

① Etrier Ø10/150
BST500C-L=1.16m

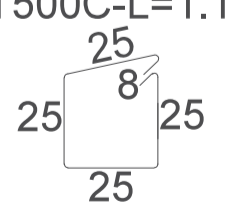

Beton C20/
Otel BST500
Stratul de ac
cnom=25m
Categoria de
Clasa de im
Te=0.70c



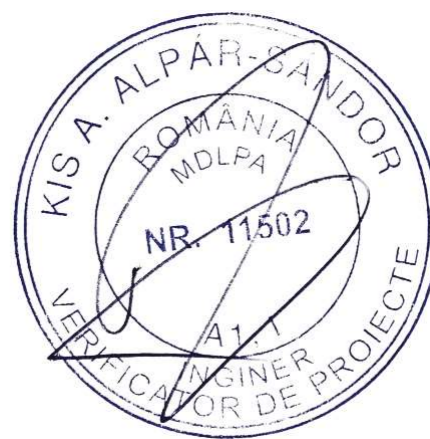
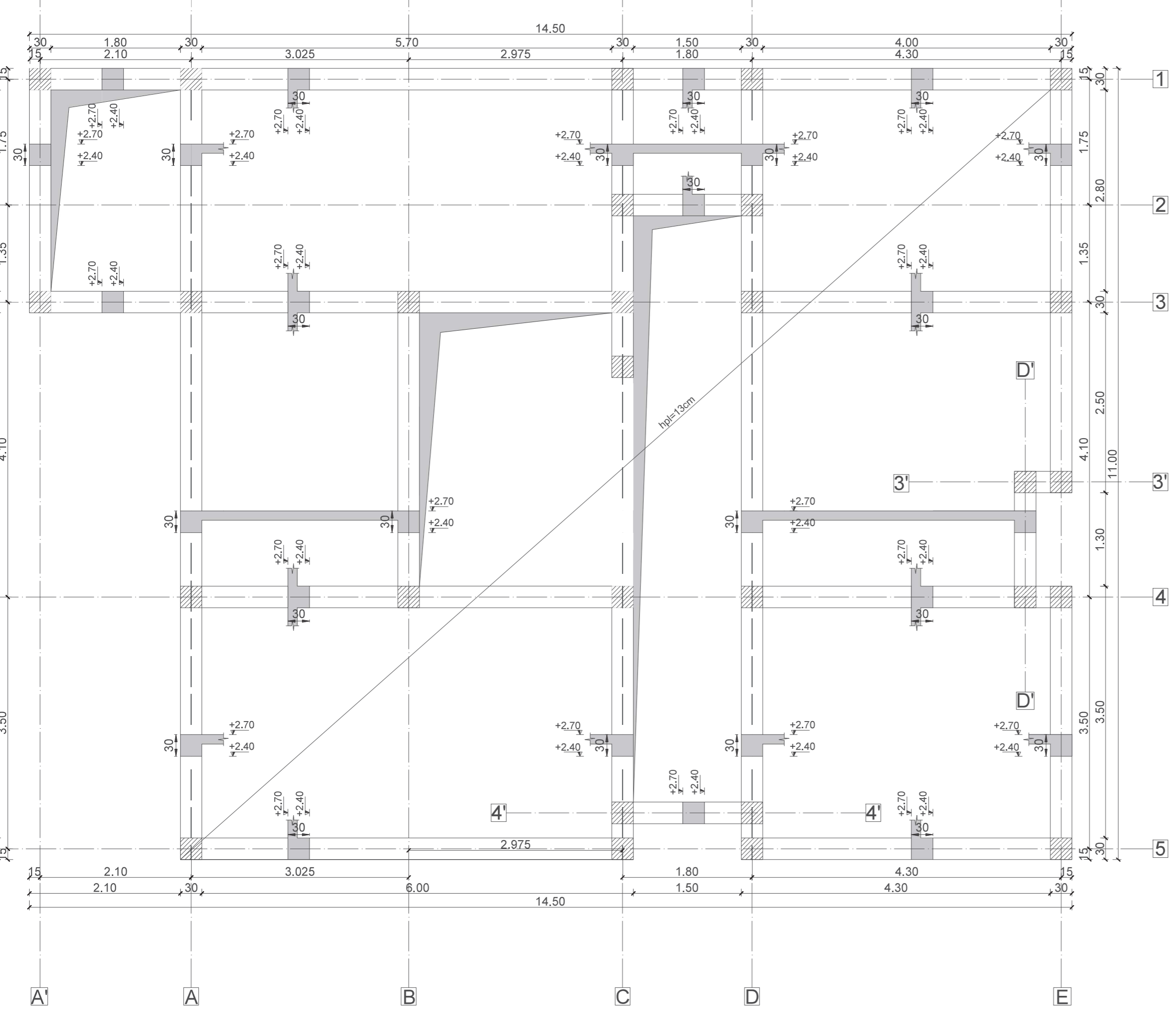

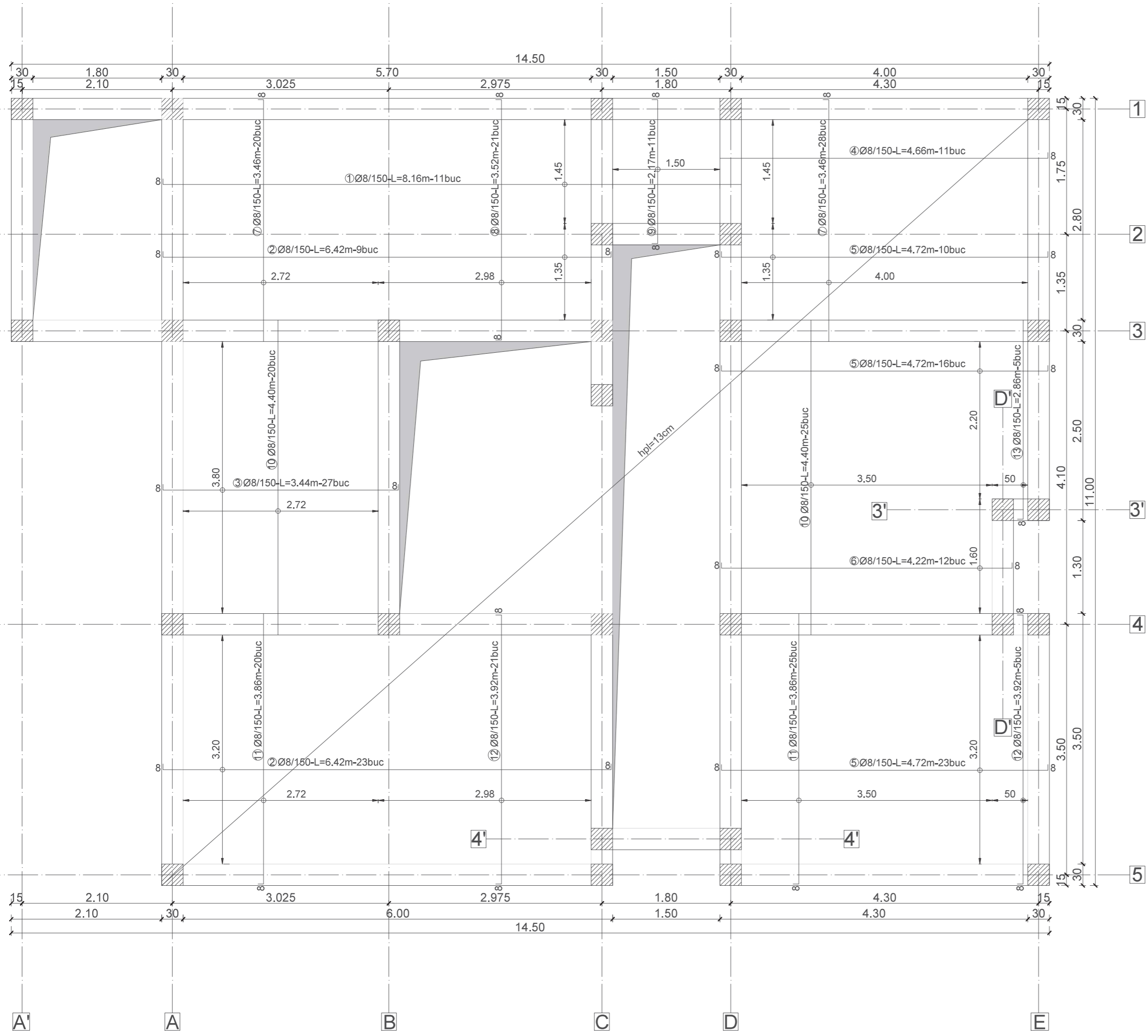

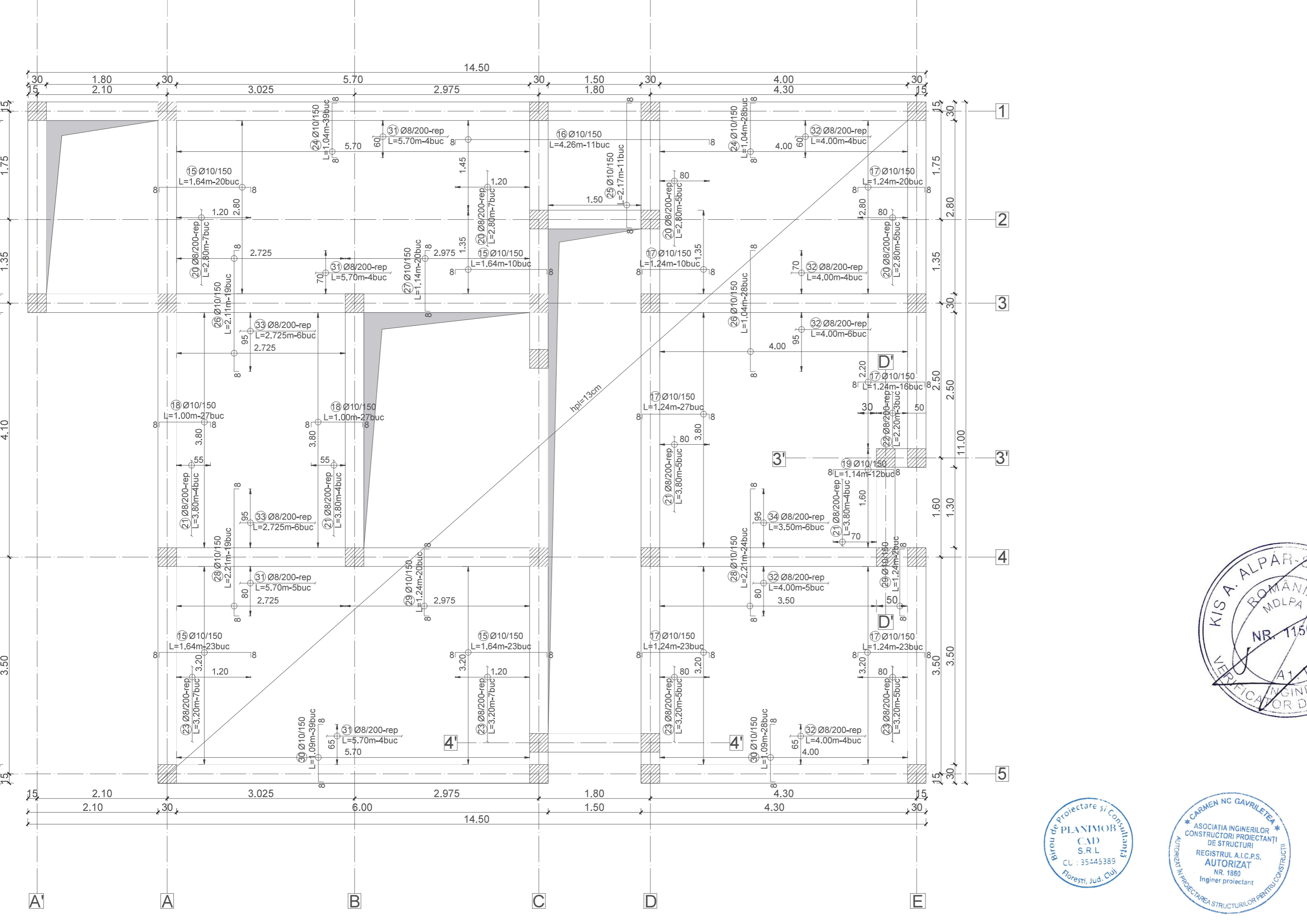

- Capriori Z1
- Capriori Z2
- Capriori Z3
- Capriori Z4

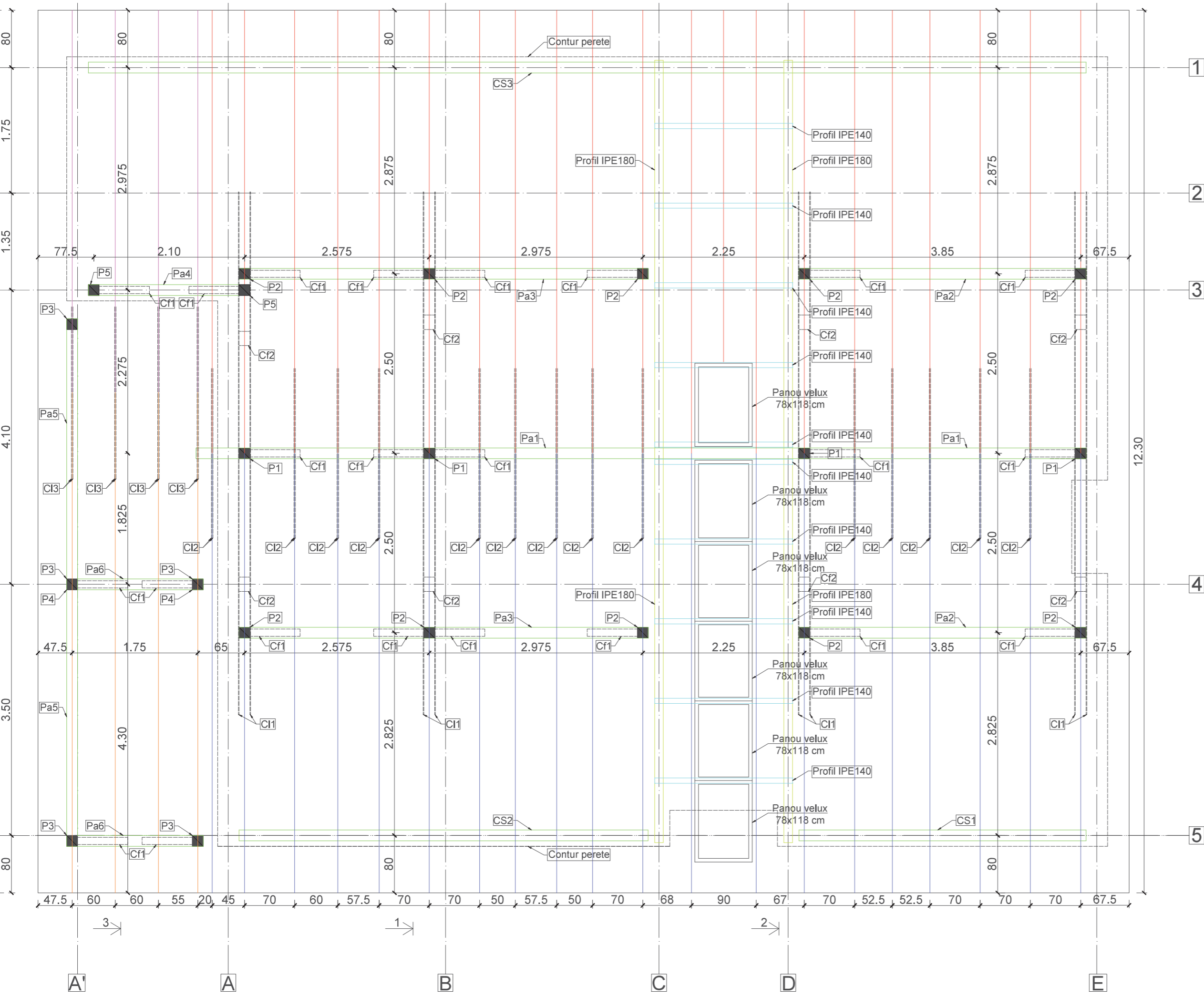

Sectiunea 1-1

