

1. pavaj
2. ancora chimica M10, dl.min 200
3. fundatie de beton
4. piatra sparta compactata, min 70 mm
5. contra piulita (in cazul montarii pe sol)

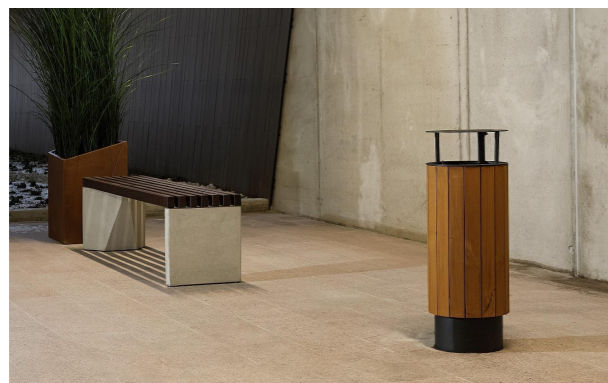
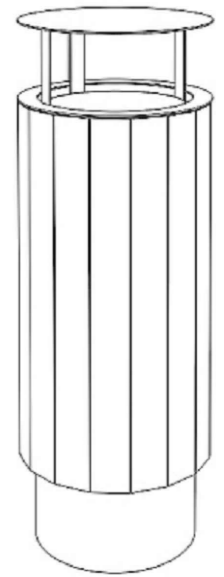
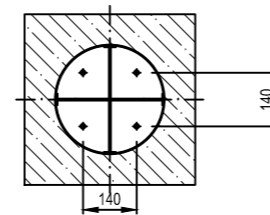
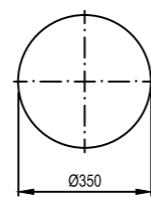

Toate elementele de joaca trebuie sa fie corect montate si ancorate conform instructiunilor tehnice ale producatorului.

Proiectant general: s.c. Cone Landcape Studio s.r.l. Sediul: Mun. Odorheiu Secuiesc, bd. Independentei 5/20 jud. Harghita Nr. Reg. Com. J19/103/2021		Beneficiar: Primaria mun. Sfantu Gheorghe, str. 1 Decembrie 1918, nr.2, jud. Covasna Amplasament: str.Lacramioarei, mun.Sfantu Gheorghe, jud. Covasna		Nr. Pr. 59/2023
Titlu proiect: Amenajare locuri de joaca - str. Lacramioarei		Faza: PT.+DTAC.		Nr. Pl. M-04
Numele		Semnatura		Scara: 1:20 Data: 02.2023
Sef proiect:		arh. peis. Szabó Botond		
Proiectat:		arh. peis. Szabó Botond		
Desenat:		arh. peis. Mánya Kincső		

Detaliu Cos de gunoi