

M-04 Sectiune

1:25

- LEGENDA**
- Pardoseala cauciuc turnat EPDM RAL:7035
 - Pardoseala cauciuc turnat EPDM RAL:6011
 - Pardoseala cauciuc turnat EPDM RAL:6005
 - Gazon artificial cu strat de cauciuc SBR
 - Suprafata din pietris 8-16mm in jurul arborilor
 - Gazon
 - Strat de plante
 - Echipamente de joaca
 - Limita suprafata de siguranta
 - Bordura de beton pe fabricat 50x20x6cm
 - Bordura de otel 200x15x0,4 cm
 - Cota proiectata

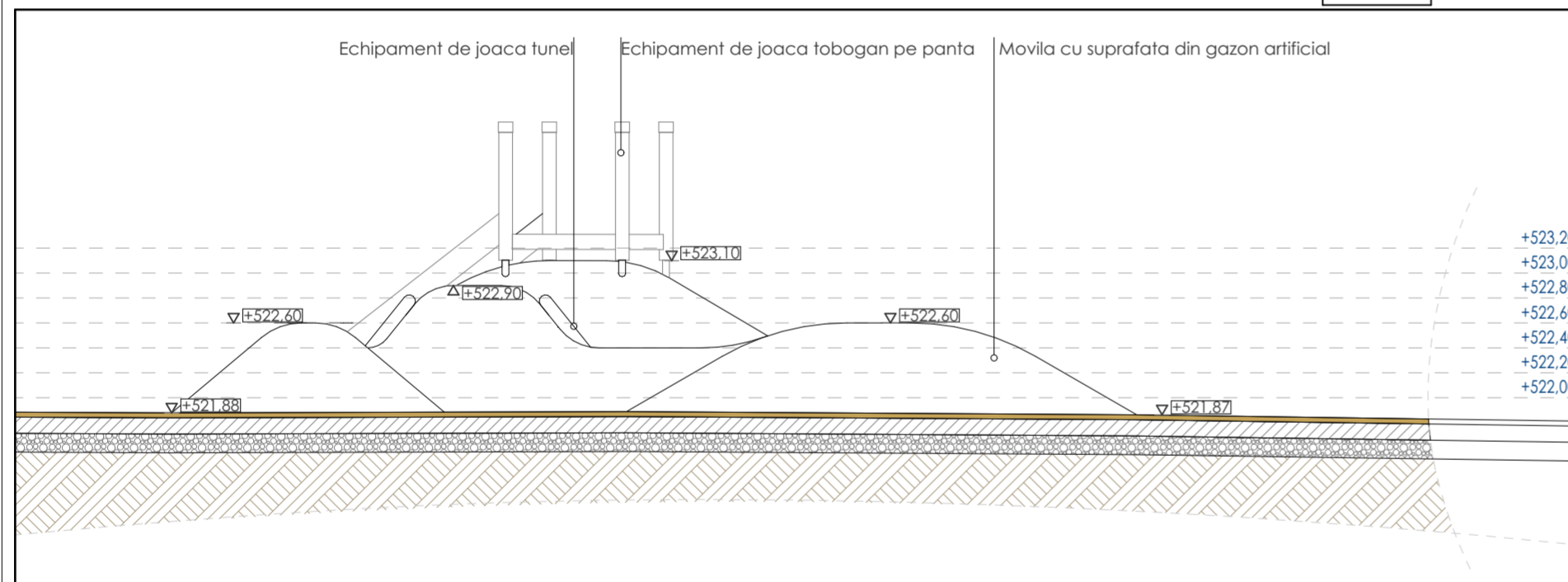

Vedere laterală

1:50

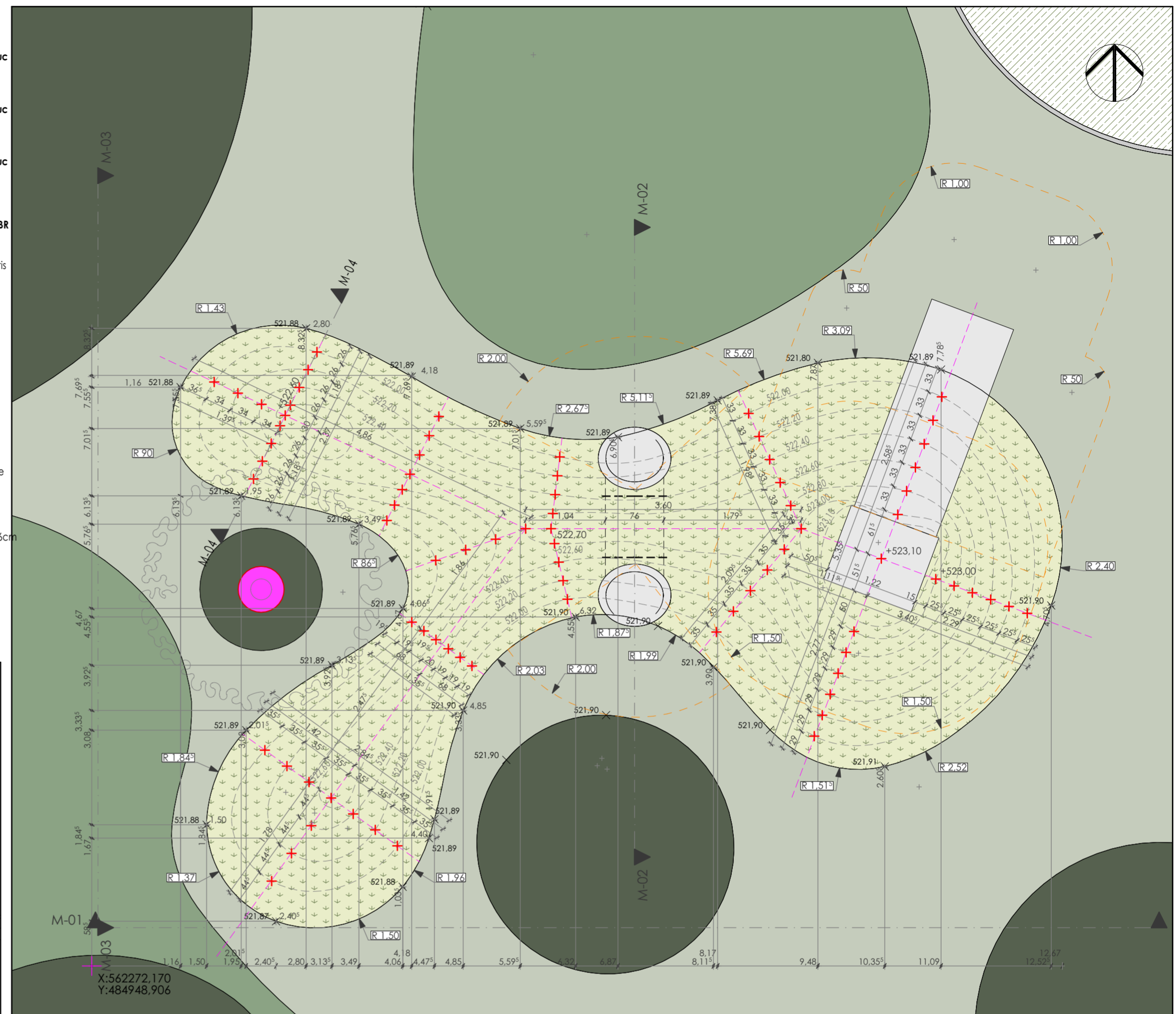

Plan movila

1:50

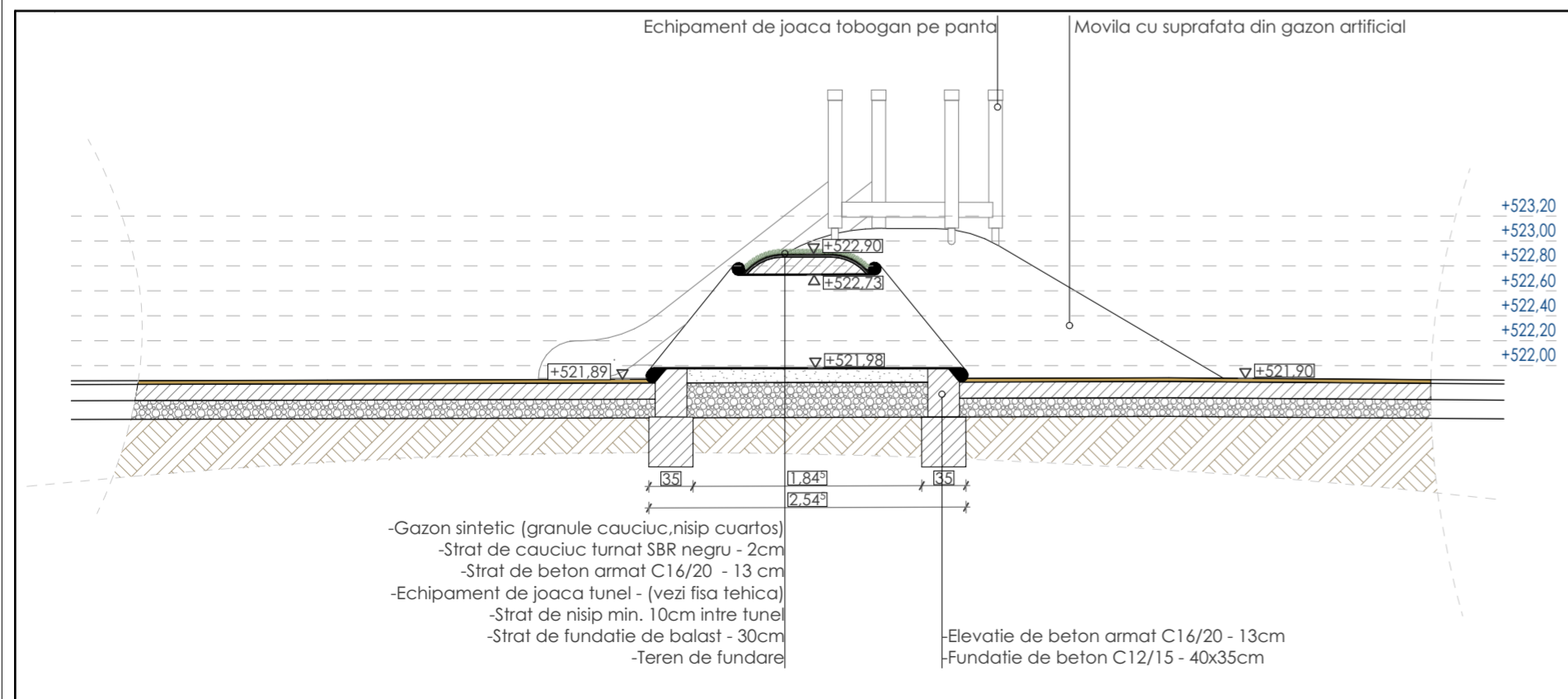

M-02 Sectiune

1:50

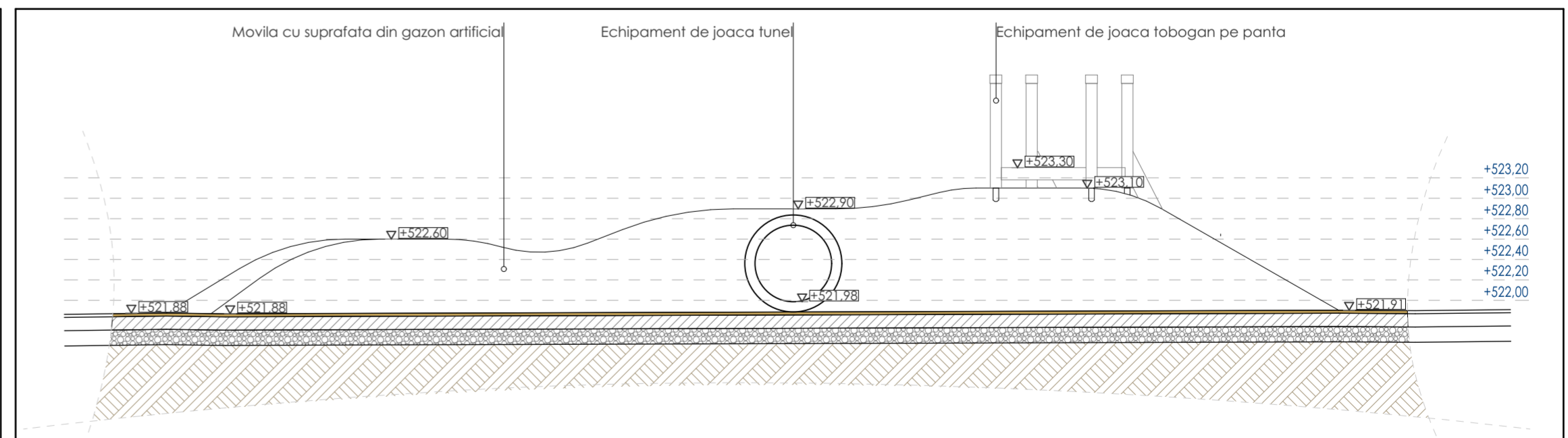

Vedere frontală

1:50

Proiectant general: s.c. Cone Landscape Studio s.r.l.		Beneficiar: Primaria mun. Sfantu Gheorghe, str. 1 Decembrie 1918, nr.2, jud. Covasna Amplasament: str. Lacramioarei, mun. Sfantu Gheorghe, jud. Covasna	Nr. Pr. 59/2023
Sediu: Mun. Odorheiu Secuiesc, bd. Independentei 5/20, Harghita Nr. Reg. Com. J19/103/2021			Faza: PT + DTAC
Titlu proiect: Amenajare locuri de joaca - str. Lacramioarei		Scara: 1:50, 1:25	Nr. Pl.
Sef proiect:	arh. peis. Szabó Botond	Data: 02.2023	P-09
Proiectat:	arh. peis. Szabó Botond	Detaliu movila	
Desenat:	arh. peis. Szabó Botond		